

TECHNICAL MANUAL

UNIT, DIRECT SUPPORT AND GENERAL SUPPORT MAINTENANCE
REPAIR PARTS AND SPECIAL TOOLS LIST

AIR CONDITIONER,
HORIZONTAL, COMPACT, 18,000 BTU/HR,
208/230 VOLT,
SINGLE AND THREE PHASE,
50/60 OR 400 HERTZ
MODEL F18H-MPI, NSN 4120-01-327-1316

DISTRIBUTION STATEMENT A: Approved for public release; distribution is unlimited.

HEADQUARTERS, DEPARTMENT OF THE ARMY
30 July 1993

CHANGE
NO. 1

HEADQUARTERS
DEPARTMENT OF THE ARMY
WASHINGTON, DC., 30 September 1996

**Unit, Direct Support and General Support Maintenance
Repair Parts and Special Tools List
For
AIR CONDITIONER, HORIZONTAL COMPACT, 18,800 BTU/HR
208/230 VOLT
SINGLE AND THREE PHASE
50/60 OR 400 HERTZ
MODEL F18H-MPI, NSN 4120-01-327-1316**

DISTRIBUTION STATEMENT A: Approved for public release; distribution is unlimited

TM 9-4120-401-24P, 30 July 1993 is changed as follows:

1. Remove and insert pages as indicated below. New or changed text material is indicated by a vertical bar in the margin. An illustration change is indicated by a miniature pointing hand.

Remove pages	Insert pages
i and ii	i and ii
5-1 and Figure 6	5-1 and Figure 6
10-1 and 10-2	10-1 and 10-2
I-1 through I-4	I-1 through I-4
I-23 and I-24	I-23 and I-24
I-27 and I-28	I-27 and I-28

2. Retain this sheet in front of manual for reference purposes.

TM 9-4120-401-24P

By Order of the Secretary of the Army:

Official:



JOEL B. HUDSON

Administrative Assistant to the
Secretary of the Army
02456

DENNIS J. REIMER
General, United States Army
Chief of Staff

DISTRIBUTION:

To be distributed in accordance with DA Form 12-25-E, block no. 5554, requirements for
TM 9-4120-401-24P

TECHNICAL MANUAL
NO. 9-4120-401-24P

HEADQUARTERS
DEPARTMENT OF THE ARMY
WASHINGTON, D.C., 30 JULY 1993

Technical Manual
Unit, Direct Support and General Support Maintenance
Repair Parts and Special Tools List
For
AIR CONDITIONER, HORIZONTAL, COMPACT, 18,000 BTU/HR
208/230 VOLT
SINGLE AND THREE PHASE
50/60 OR 400 HERTZ
MODEL F18H-MPI, NSN 4120-01-327-1316

Current as of 24 June 1993

REPORTING ERRORS AND RECOMMENDING IMPROVEMENTS

You can help improve this manual. If you find any mistakes, or if you know of a way to improve these procedures, please let us know. Mail your letter or DA Form 2028 (Recommended Changes to Publications and Blank Forms), or DA Form 2028-2 located in the back of this manual directly to: Commander, US Army Aviation and Troop Command, ATTN: AMSAT-I-MP, 4300 Goodfellow Blvd., St. Louis, MO 63120-1798. You may also submit your recommended changes by E-mail directly to <mpmt%avma28@st-louis-emh7.army.mil>. A reply will be furnished directly to you. Instructions for sending an electronic 2028 may be found at the back of this manual immediately preceding the hard copy 2028.

DISTRIBUTION STATEMENT A: Approved for public release; distribution is unlimited.

TABLE OF CONTENTS

	PAGE	ILLUS/ FIGURE
Section I	INTRODUCTION	1
Section II	REPAIR PARTS LIST	
Group 01	Housing Covers, Panels, Grilles, Screens, and Information Plates	
	Fabric Cover.....	1-1 1
	Top, Front, and Side Covers, Louvers, and Instruction Plates.....	2-1 2
	Rear Guards and Louvers	3-1 3
Group 02	Air Circulating and Condensate Drain System	
	Filter and Mist Eliminator.....	4-1 4
	Damper Controls, Linkages, and Fittings.....	5-1 5
	Condensate Drain Tubes.....	6-1 6
Group 03	Electrical	
	Control Panel Assembly	7-1 7
	Motor Controller, Logic Box, and EMI Filter.....	8-1 8
	WiringHarnesses	9-1 9
	Wiring Harnesses and Leads	10-1 10
	Terminal Boards.....	11-1 11
	Coil Frost Switch.....	12-1 12
	Transformer and Rectifiers.....	13-1 13
	Relays and Diodes.....	14-1 14
	Circuit Breaker	15-1 15

Group 04	Evaporator Fan, Motor, and Heater		
	Evaporator Fan Assembly	16-1	16
	Motor Assembly, Evaporator Fan.....	17-1	17
	Heater Elements and Thermostat	18-1	18
Group 05	Condenser Fan and Motor		
	Condenser Fan and Housing Assembly	19-1	19
	Motor Assembly, Condenser Fan.....	20-1	20
Group 06	Refrigeration System		
	Evaporator Coil and Piping	21-1	21
	Charging Valves, Relief Valve, and Actuating Cylinder	22-1	22
	Condenser Coil and Piping	23-1	23
	Compressor	24-1	24
Group 07	Housing		
	Housing	25-1	25
Group 08	Accessory/Loose Items		
	Accessory/Loose Items	26-1	26
	Accessory/Electromagnetic Pulse (EMP) Items	27-1	27
Group 09	Bulk Material		
	Bulk	BULK-1	
Section III.	SPECIAL TOOLS LIST (Not Applicable)		
Section IV.	CROSS REFERENCE INDEXES		
	National Stock Number Index.	I-1	
	Part Number Index	I-5	
	Figure and Item Number Index.	I-21	

UNIT, DIRECT SUPPORT AND GENERAL SUPPORT MAINTENANCE REPAIR PARTS AND SPECIAL TOOLS LIST

Section I. INTRODUCTION

1. **SCOPE.** This RPSTL lists and authorizes spares and repair parts; special tools; special test, measurement, and diagnostic equipment (TMDE); and other special support equipment required for performance of unit, direct support and general support maintenance of the Air Conditioner, Horizontal, Compact. It authorizes the requisitioning, issue, and disposition of spares, repair parts and special tools as indicated by the source, maintenance and recoverability (SMR) codes.

2. **GENERAL.** In addition to this section, Introduction, this Repair Parts and Special Tools List is divided into the following sections:

a. **Section II. Repair Parts List.** A list of spares and repair parts authorized by this RPSTL for use in the performance of maintenance. This list also includes parts which must be removed for replacement of the authorized parts. Parts lists are composed of functional groups in ascending alphanumeric sequence, with the parts in each group listed in ascending figure and item number sequence. Bulk materials are listed in item name sequence. Items are shown in the associated illustration(s)/figure(s).

b. **Section III. Special Tools List.** A list of special tools, special TMDE, and other special support equipment authorized by this RPSTL (as indicated by Basis of Issue (BOI) information in DESCRIPTION AND USABLE ON CODE column) for the performance of maintenance.

c. **Section IV. Cross-Reference Index.** A list, in National Item Identification Number (NIIN) sequence, of all National stock numbered items appearing in the listing, followed by a list in alphanumeric sequence of all part numbers appearing in the listings. National stock numbers and part numbers are cross referenced to each illustration figure and item number appearance. The figure and item number index lists figure and item numbers in alphanumeric sequence and cross references NSN, CAGEC and part number.

3. **EXPLANATION OF COLUMNS (SECTIONS II AND III).**

a. **ITEM NO. (Column (1)).** Indicates the number used to identify items called out in the illustration.

b. **SMR Code (Column (2)).** The Source, Maintenance, and Recoverability (SMR) code is a 5-position code containing supply/requisitioning information, maintenance category authorization criteria, and disposition instruction, as shown in the following breakout:

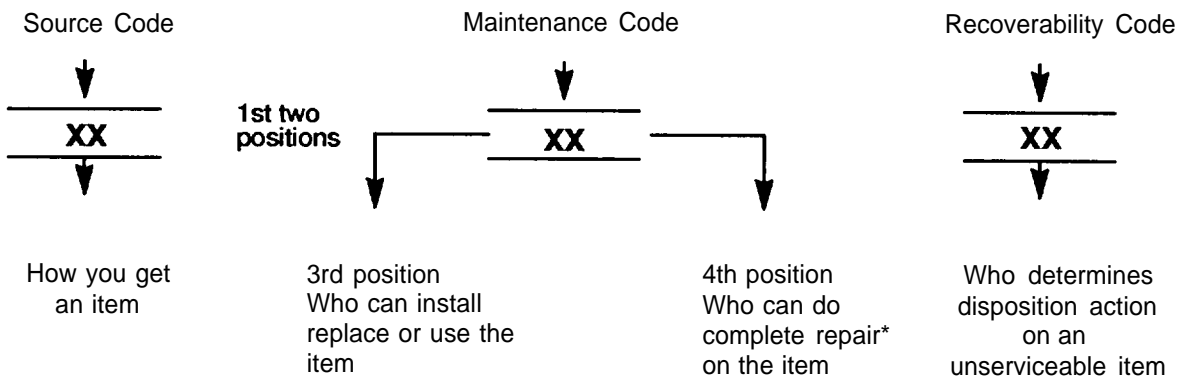

I Complete Repair: Maintenance capacity, capability, and authority to perform all corrective maintenance tasks of the "Repair" function in a use/user environment in order to restore serviceability to a failed item.

(1) Source Code. The source code tells you how to get an item needed for maintenance, repair, or overhaul of an end item/equipment. Explanations of source codes follows:

Source Code	Explanation
PA PB PC**	Stocked items; use the applicable NSN to request/requisition items with these source codes. They are authorized to the category indicated by the code entered in the 3rd position of the SMR code.
PD PE PF PG	
	**NOTE: Items coded PC are subject to deterioration.
KD KF KB	Items with these codes are not to be requested/requisitioned individually. They are part of a kit which is authorized to the maintenance category indicated in the 3rd position of the SMR code. The complete kit must be requisitioned and applied.
MO - (Made at Unit/AVUM Level) MF - (Made at DS/AVUM Level) MH - (Made at GS Level) ML - (Made at Specialized Repair Activity (SRA)) MD - (Made at Depot)	Items with these codes are not to be requested/requisitioned individually. They must be made from bulk material which is identified by the part number in the DESCRIPTION and USABLE ON CODE (UOC) column and listed in the Bulk Material group of the repair parts list in this RPSTL. If the item is authorized to you by the 3rd position code of the SMR code, but the source code indicates it is made at a higher level, order the item from the higher level of maintenance.
AO - (Assembled by Unit/AVUM Level) AF - (Assembled by DS/AVIM Level) AH - (Assembled by GS Category) AL - (Assembled by SRA) AD - (Assembled by Depot)	Items with these codes are not to be requested/requisitioned individually. The parts that make up the assembled item must be requisitioned or fabricated and assembled at the level of maintenance indicated by the source code. If the 3rd position code of the SMR code authorizes you to replace the item, but the source code indicates the items are assembled at a higher level, order the item from the higher level of maintenance.
XA -	Do not requisition "XA"-coded item. Order its next higher assembly. (Refer to the NOTE below.)
XB -	If an "XB" item is not available from salvage, order it using the CAGEC and part number given.
XC -	Installation drawing, diagram, instruction sheet, field service drawing, that is identified manufacturer's part number.
XD -	Item is not stocked. Order an "XD"-coded item through normal supply channels using the CAGEC and part number given, if no NSN is available.

NOTE

Cannibalization or controlled exchange, when authorized, may be used as a source of supply for items with the above source codes, except for those source coded "XA" or those aircraft support items restricted by requirements of AR 750-1.

(2) Maintenance Code. Maintenance codes tell you the level(s) of maintenance authorized to USE and REPAIR support items. The maintenance codes are entered in the third and fourth positions of the SMR code as follows:

(a) The maintenance code entered in the third position tells you the lowest maintenance level authorized to remove, replace, and use an item. The maintenance code entered in the third position will indicate authorization to the following levels of maintenance.

Maintenance Code	Application/Explanation
C -	Crew or operator maintenance done within unit/AVUM maintenance.
O -	Unit level/AVUM maintenance can remove, replace, and use the item.
F -	Direct support/AVIM maintenance can remove, replace, and use the item.
H -	General support maintenance can remove, replace, and use the item.
L -	Specialized repair activity can remove, replace, and use the item.
D -	Depot can remove, replace, and use the item.

(b) The maintenance code entered in the fourth position tells whether or not the item is to be repaired and identifies the lowest maintenance level with the capability to do complete repair (i.e., perform all authorized repair functions.)

NOTE

Some limited repair may be done on an item at a lower level of maintenance, if authorized by the Maintenance Allocation Chart and SMR codes.

Maintenance Code	Application/Explanation
O -	Unit/AVUM is the lowest level that can do complete repair of the item.
F -	Direct support/AVIM is the lowest level that can do complete repair of the item.
H -	General Support is the lowest level that can do complete repair of the item.
L -	Specialized repair activity is the lowest level that can do complete repair of the item.
D -	Depot is the lowest level that can do complete repair of the item.
Z -	Nonreparable. No repair is authorized.
B -	No repair is authorized. No parts or special tools are authorized for the maintenance of a "B" coded item. However, the item may be reconditioned by adjusting, lubricating, etc., at the user level.

(3) Recoverability Code. Recoverability codes are assigned to items to indicate the disposition action on unserviceable items. The recoverability code is entered in the fifth position of the SMR Code as follows:

Recoverability

Codes	Application/Explanation
Z -	Nonreparable item. When unserviceable, condemn and dispose of the item at the level of maintenance shown in 3d position of SMR Code.
O -	Reparable item. When not economically repairable, condemn and dispose of the item at unit or AVUM level.
F -	Reparable item. When uneconomically repairable, condemn and dispose of the item at the direct support or AVIM level.
H -	Reparable item. When uneconomically repairable, condemn and dispose of the item at the general support level.
D -	Reparable item. When beyond lower level repair capability, return to depot. Condemnation and disposal of item not authorized below depot level.
L -	Reparable item. Condemnation and disposal not authorized below specialized repair activity (SRA).
A -	Item requires special handling or condemnation procedures because of specific reasons (e.g., precious metal content, high dollar value, critical material, or hazardous material). Refer to appropriate manuals/directives for specific instructions.

c. CAGEC (Column (3)). The Commercial and Government Entity Code (CAGEC) is a 5-digit numeric code which is used to identify the manufacturer, distributor, or Government agency/activity that supplies the item.

d. PART NUMBER (Column (4)). Indicates the primary number used by the manufacturer, (individual, company, firm, corporation, or Government activity), which controls the design and characteristics of the item by means of its engineering drawings, specifications, standards, and inspection requirements to identify an item or range of items.

NOTE

When you use an NSN to requisition an item, the item you receive may have a different part number from the number listed.

e. DESCRIPTION AND USABLE ON CODE (UOC) (Column (5)). This column includes the following information:

(1) The Federal item name and, when required, a minimum description to identify the item.

(2) Part numbers of bulk materials are referenced in this column in the line entry to be manufactured/fabricated.

(3) The statement "END OF FIGURE" appears just below the last item description in Column (5) for a given figure in both Section II and Section III.

f. QTY (Column (6)). The QTY (quantity per figure) column indicates the quantity of the item used in the breakout shown on the illustration/figure, which is prepared for a functional group, subfunctional group, or an assembly. A "V" appearing in this column instead of a quantity indicates that the quantity is variable and may vary from application to application.

4. EXPLANATION OF INDEX FORMAT AND COLUMNS (SECTION IV).

a. NATIONAL STOCK NUMBER (NSN) INDEX.

(1) STOCK NUMBER Column. This column lists the NSN in national item identification number (NIIN) sequence. The NIIN consists of the last nine digits of the NSN, i.e.

NSN
5305-01-574-1467
NIIN

When using this column to locate an item, ignore the first four digits of the NSN. Use the complete NSN (13 digits) when requisitioning items by stock number.

(2) FIG. Column. This column lists the number of the figure where the item is identified/located. The figures are in numerical order in Section II and Section III.

(3) ITEM Column. The item number identifies the item associated with the figure listed in the adjacent FIG. column. This item is also identified by the NSN listed on the same line.

b. PART NUMBER INDEX. Part numbers in this index are listed by part number in ascending alphanumeric sequence (i e., vertical arrangement of letter and number combination which places the first letter or digit of each group in order A through Z, followed by the numbers 0 through 9, and each following letter or digit in like order).

(1) CAGEC Column. The Commercial and Government Entity Code (CAGEC) is a 5-digit numeric code used to identify the manufacturer, distributor, or Government agency/activity that supplies the item.

(2) PART NUMBER Column. Indicates the primary number used by the manufacturer (individual, firm, corporation, or Government activity), which controls the design and characteristics of the item by means of its engineering drawings, specifications, standards, and inspection requirements to identify an item or range of items.

(3) STOCK NUMBER Column. This column lists the NSN for the associated part number and manufacturer identified in the PART NUMBER and CAGEC columns to the left.

(4) FIG. Column. This column lists the number of the figure where the item is identified/located in Section II and Section III.

(5) ITEM Column. The item number is that number assigned to the item as it appears in the figure referenced in adjacent figure number column.

c. FIGURE AND ITEM NUMBER INDEX.

(1) FIG. Column. This column lists the number of the figure where the item is identified/located in Section II and Section III.

(2) ITEM Column. The item number is that number assigned to the item as it appears in the figure referenced in the adjacent figure number column.

(3) STOCK NUMBER Column. This column lists the NSN for the item.

(4) CAGEC Column. The Commercial and Government Entity Code (CAGEC) is a 5-digit numeric code used to identify the manufacturer, distributor, or Government agency/activity that supplies the item.

(5) ITEM NUMBER Column. Indicates the primary number used by the manufacturer (individual, firm, corporation, or Government activity), which controls the design and characteristics of the item by means of its engineering drawings, specifications, standards, and inspection requirements to identify an item or range of items.

5. SPECIAL INFORMATION.

a. USABLE ON CODE. The usable on code appears in the lower left corner of the Description Column heading. Usable on codes are shown as "UOC:..." in the Description Column (justified left) on the last line of the applicable item description/nomenclature. Uncoded items are applicable to all models.

b. FABRICATION INSTRUCTIONS. Bulk materials required to manufacture items are listed in the Bulk Material Functional Group of this RPSTL. Part numbers for bulk materials are also referenced in the description column of the line entry for the item to be manufactured/fabricated. Detailed fabrication instructions for items source coded to be manufactured or fabricated are found in TM 9-4120-401-14.

c. INDEX NUMBERS. Items which have the word BULK in the figure column will have an index number shown in the item number column. This index number is a cross-reference between the National Stock Number/Part Number Index and the bulk material list in Section II.

d. ASSOCIATED PUBLICATIONS. The publications listed below pertain to the Air Conditioner, Horizontal, Compact and its components.

Publication

TM 9-4120-401-14

Short Title

Operator, Unit, Direct Support and General Support Maintenance Manual.

6. HOW TO LOCATE REPAIR PARTS.

a. When National Stock Number or Part Numbers are NOT Known.

(1) First. Using the table of contents, determine the assembly or subassembly group to which the item belongs. This is necessary since figures are prepared for assembly groups and subassembly groups, and listings are divided into the same groups.

(2) Second. Find the figure covering the assembly group or subassembly group to which the item belongs.

(3) Third. Identify the item on the figure and use the Figure and Item Number Index to find the NSN.

b. When National Stock Number or Part Number is Known.

(1) First. Using the of National Stock Number and Part Number Indexes find the pertinent National Stock Number or Part Number. The NSN index is in National Item Identification Number (NIIN) sequence (see paragraph 4a.). The part numbers in the Part Number index are listed in ascending alphanumeric sequence (see paragraph 4.b.). Both indexes cross-reference you to the illustration/figure and item number of the item you are looking for.

(2) Second. Turn to the figure and item number, verify that the item is the one you are looking for, then locate the item number in the repair parts list for the figure.

7. ABBREVIATIONS. Abbreviations used in this manual are listed in MIL-STD-12.

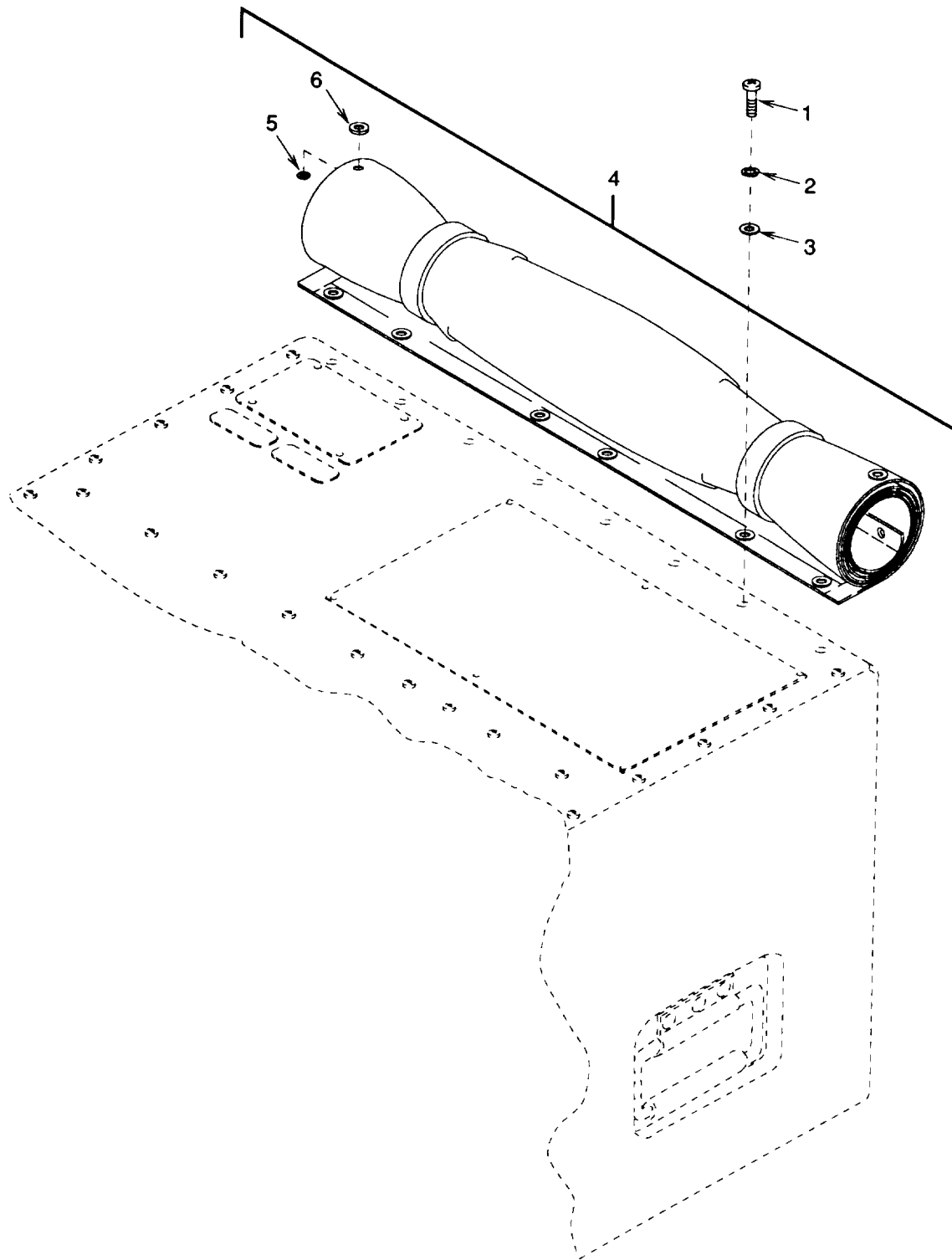

Figure 1. Fabric Cover

(1) ITEM NO	(2) SMR CODE	(3) CAGEC	(4) PART NUMBER	(5) DESCRIPTION AND USABLE ON CODES (UOC)	(6) QTY
GROUP 01 HOUSING COVERS, PANELS, GRILLES, SCREENS, AND INFORMATION PLATES					
FIG. 1 FABRIC COVER					
1	PAOZZ	96906	MS35206-248	SCREW,MACHINE	6
2	PAOZZ	96906	MS35338-42	WASHER,LOCK	6
3	PAOZZ	97403	13214E3469	WASHER,FLAT	6
4	PAOFF	97403	13227E6912	COVER,AIR CONDITION	1
5	PAFZZ	88044	AN227-7	.SOCKET,SNAP FASTENE	7
6	PAFZZ	96906	MS27980-1N	.CAP,SNAP FASTENER	7

END OF FIGURE

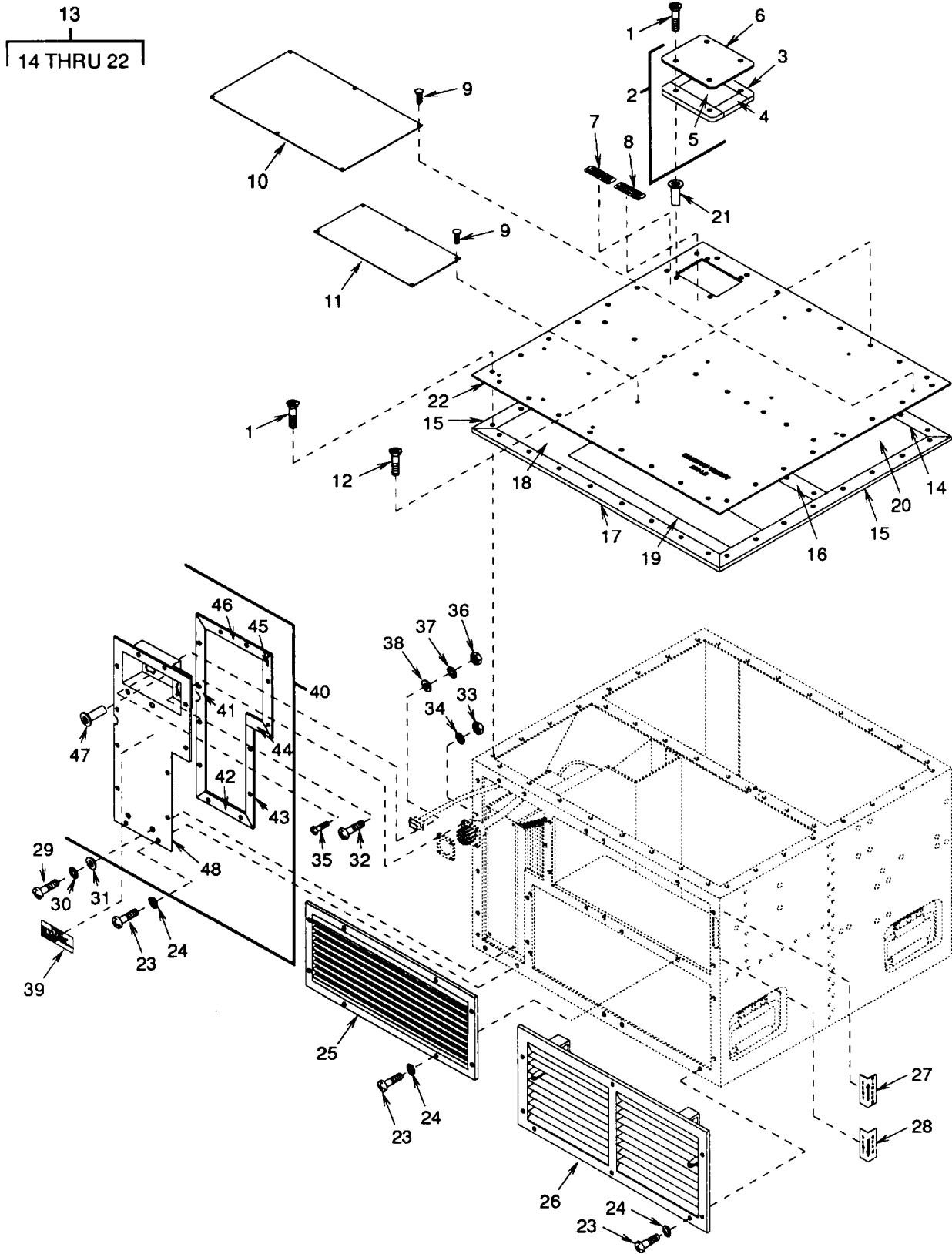

Figure 2. Top, Front, and Side Covers, Louvers, and Instruction Plates

(1) ITEM NO	(2) SMR CODE	(3) CAGEC	(4) PART NUMBER	(5) DESCRIPTION AND USABLE ON CODES (UOC)	(6) QTY
GROUP 01 HOUSING COVERS, PANELS, GRILLES, SCREENS, AND INFORMATION PLATES					
FIG. 2 TOP, FRONT, AND SIDE COVERS, LOUVERS, AND INSTRUCTION PLATES					
1	PAOZZ	96906	MS24693-S52	SCREW,MACHINE	37
2	XBOZZ	97403	13229E4198	COVER,ACCESS	1
3	MFFZZ	97403	13229E4198/2	.GASKET,EMI MAKE FROM EMI COMPOSITE,P/N 13227E6913-11, 6.20 INCHES LONG	2
4	MFFZZ	97403	13229E4198/3	.GASKET,EMI MAKE FROM EMI COMPOSITE,P/N 13227E6913-11, 2.95 INCHES LONG	2
5	MFFZZ	97403	13229E4198/4	.FOAM,FLEXIBLE MAKE FROM FOAM, FLEXIBLE, AMS3570/SH-1/4 IN. THICK X 2.95 IN. WIDE X 4.95 IN. LONG	1
6	XBFZZ	97403	13229E4198-1	.ACCESS COVER	1
7	XBFZZ	97403	13218E6957	PLATE,INSTRUCTION CHARGING VALVE	1
8	XBFZZ	97403	13218E6958	PLATE,INSTRUCTION CHARGING VALVE	1
9	PAFZZ	96906	MS21318-20	SCREW,DRIVE	12
10	XBFZZ	97403	13229E4202	SCHEMATIC DIAGRAM	1
11	XBFZZ	97403	13229E4204	FLUID DIAGRAM REFRIGERATION	1
12	PAOZZ	96906	MS24693-S51	SCREW,MACHINE	2
13	XBFFF	97403	13229E4199	COVER, TOP	1
14	MFFZZ	97403	13229E4199/3	.GASKET,EMI MAKE FROM EMI COMPOSITE,P/N 13227E6913-12, 27.25 INCHES LONG	1
15	MFFZZ	97403	13229E4199/4	.GASKET,EMI MAKE FROM EMI COMPOSITE,P/N 13227E6913-12, 27.25 INCHES LONG	2
16	MFFZZ	97403	13229E4199/5	.GASKET,EMI MAKE FROM EMI COMPOSITE,P/N 13227E6913-24, 28.00 INCHES LONG	1
17	MFFZZ	97403	13229E4199/6	.GASKET,EMI MAKE FROM EMI COMPOSITE,P/N 13227E6913-12, 29.50 INCHES LONG	1
18	MFFZZ	97403	13229E4199/7	.FOAM,FLEXIBLE MAKE FROM FOAM, FLEXIBLE,AMS3570/SH-1/4 IN. THICK X 12.25 IN. WIDE X 28.00 IN. LONG	1
19	MFFZZ	97403	13229E4199/8	.FOAM,FLEXIBLE MAKE FROM FOAM, FLEXIBLE, AMS3570/SH-3/8 IN. THICK X 3.25 IN. WIDE X 19.75 IN. LONG	1
20	MFFZZ	97403	13229E4199/9	.FOAM,FLEXIBLE MAKE FROM FOAM, FLEXIBLE,AMS3570/SH-1/4 IN. THICK X 12.25 IN. WIDE X 28.00 IN. LONG	1
21	PAFZZ	96906	MS27130-S93K	.NUT,PLAIN,BLIND RIV	4
22	XBFZZ	97403	13229E4199-1	.TOP COVER	1
23	PAOZZ	96906	MS35206-246	SCREW,MACHINE	29
24	PAOZZ	96906	MS35338-42	WASHER,LOCK	29

(1) ITEM NO	(2) SMR CODE	(3) CAGEC	(4) PART NUMBER	(5) DESCRIPTION AND USABLE ON CODES (UOC)	(6) QTY
25	PAFZZ	97403	13216E6078	LOUVER METAL	1
26	PAFZZ	97403	13216E6080-4	VENTILATOR,AIR CIRC WITH FILTER CLIPS	1
27	PAFZZ	97403	13216E6089	PLATE,INSTRUCTION VENTILATION	1
28	PAFZZ	97403	13216E6090	PLATE,INSTRUCTION VENTILATION	1
29	PAOZZ	96906	MS35206-279	SCREW,MACHINE	4
30	PAOZZ	96906	MS35338-44	WASHER,LOCK	4
31	PAOZZ	96906	MS27183-11	WASHER,FLAT	4
32	PAOZZ	96906	MS35206-230	SCREW,MACHINE	4
33	PAOZZ	96906	MS35649-262	NUT,PLAIN,HEXAGON	4
34	PAOZZ	96906	MS35338-41	WASHER,LOCK	4
35	PAOZZ	96906	MS35206-215	SCREW,MACHINE	2
36	PAOZZ	96906	MS35649-242	NUT,PLAIN,HEXAGON	2
37	PAOZZ	96906	MS35338-40	WASHER,LOCK	2
38	PAOZZ	96906	MS27183-6	WASHER,FLAT	2
39	XBOZZ	97403	13218E6959	SIGN	1
40	XBOZZ	97403	13229E4230	PANEL ACCESS ELECTR	1
41	MFFZZ	97403	13229E4230/3	.RUBBER,CELLULAR, MAKE FROM RUBBER, CELLULAR, MIL-R-6130TY2GRACONDS1/8 IN. THICK X 0.43 IN. WIDE X 18.88 IN. LONG	1
42	MFFZZ	97403	13229E4230/4	.RUBBER,CELLULAR, MAKE FROM RUBBER, CELLULAR, MIL-R-6130TY2GRACONDS1/8 IN. THICK X 0.43 IN. WIDE X 6.36 IN. LONG	1
43	MFFZZ	97403	13229E4230/5	.RUBBER,CELLULAR, MAKE FROM RUBBER, CELLULAR, MIL-R-6130TY2GRACONDS1/8 IN. THICK X 0.43 IN. WIDE X 10.09 IN. LONG	1
44	MFFZZ	97403	13229E4230/6	.RUBBER,CELLULAR MAKE FROM RUBBER, CELLULAR, MIL-R-6130TY2GRACONDS1/8 IN. THICK X 0.43 IN. WIDE X 2.82 IN. LONG	1
45	MFFZZ	97403	13229E4230/7	.RUBBER,CELLULAR MAKE FROM RUBBER, CELLULAR, MIL-R-6130TY2GRACONDS1/8 IN. THICK X 0.43 IN. WIDE X 8.79 IN. LONG	1
46	MFFZZ	97403	13229E4230/8	.RUBBER,CELLULAR MAKE FROM RUBBER, CELLULAR, MIL-R-6130TY2GRACONDS1/8 IN. THICK X 0.43 IN. WIDE X 8.75 IN. LONG	1
47	PAOZZ	96906	MS27130-S133K	.NUT,PLAIN,BLIND RIV	1
48	XBFZZ	97403	13229E4230/1 AND /2	.ACCESS PANEL	1

END OF FIGURE

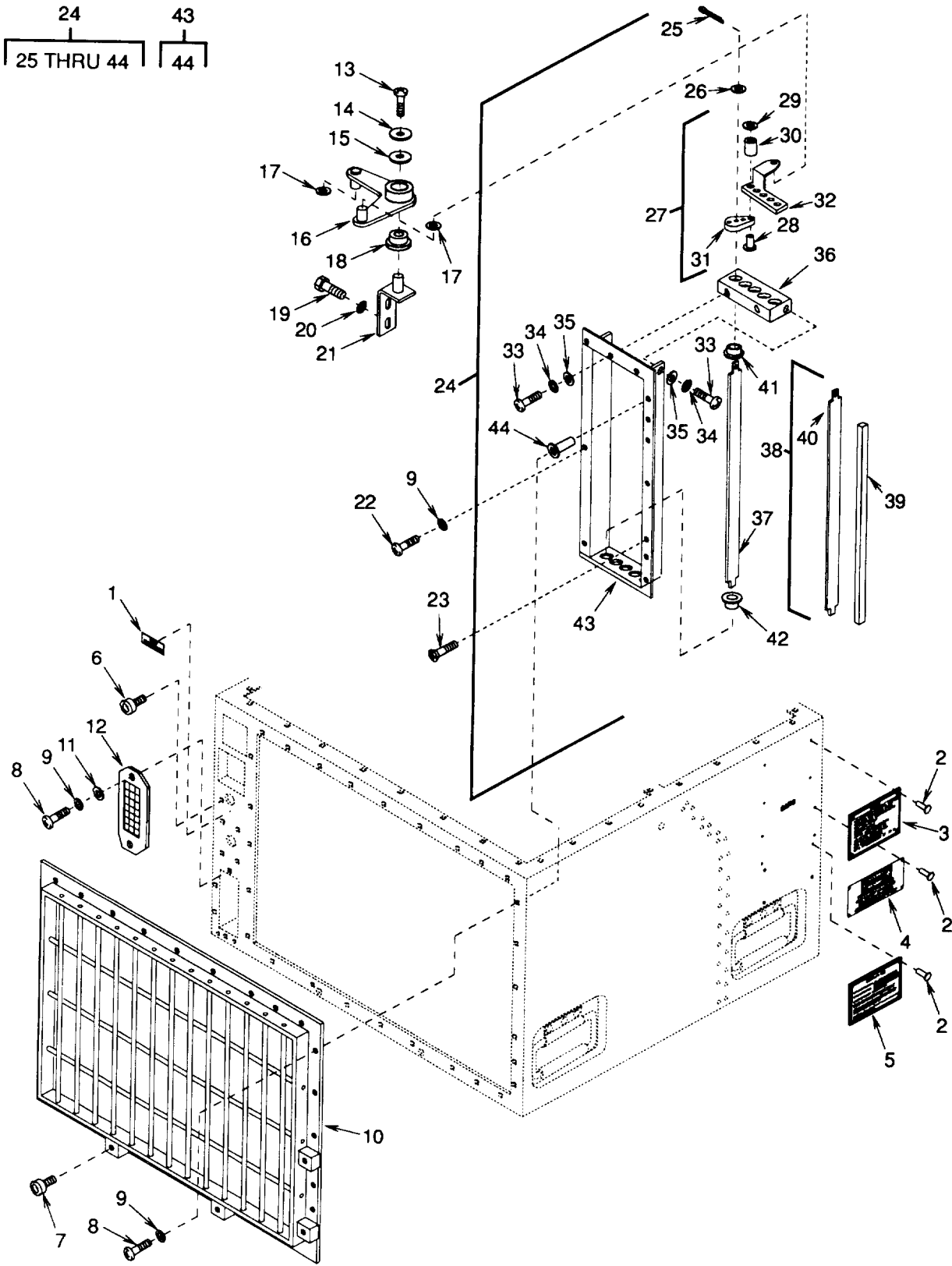

Figure 3. Rear Guards and Louvers

(1) ITEM NO	(2) SMR CODE	(3) CAGEC	(4) PART NUMBER	(5) DESCRIPTION AND USABLE ON CODES (UOC)	(6) QTY
GROUP 01 HOUSING COVERS, PANELS, GRILLES, SCREENS, AND INFORMATION PLATES					
FIG. 3 REAR GUARDS AND LOUVERS					
1	XBOZZ	97403	13216E6179	PLATE, INSTRUCTION HIGH PRESSURE	1
2	PAOZZ	96906	MS20600AD4W1	RIVET, BLIND STRUCTURAL	12
3	XBOZZ	94833	120K0934	PLATE, IDENTIFICATIO	1
4	XBOZZ	97403	13218E7548	PLATE, INSTRUCTION	1
5	XBOZZ	94833	120K1269	PLATE, WARRANTY	1
6	PAOZZ	96906	MS27980-14N	STUD, SNAP FASTENER	3
7	PAOZZ	96906	MS27980-12N	STUD, SNAP FASTNER	4
8	PAOZZ	96906	MS35206-246	SCREW, MACHINE	29
9	PAOZZ	96906	MS35338-42	WASHER, LOCK	29
10	XDOZZ	97403	13227E6908	GUARD, CONDENSER FAN	1
11	PAOZZ	96906	MS51412-18	WASHER, FLAT	2
12	PAOZZ	97403	13218E6956	GUARD, VENTILATION	1
13	PAOZZ	96906	MS35206-243	SCREW, MACHINE	1
14	PAOZZ	94833	13221E9322-3	WASHER, FLAT	1
15	PAOZZ	97403	13222E9178-1	WASHER, FLAT	1
16	PAOZZ	94833	13222E8988	ARM, PIVOT	1
17	PAOZZ	97403	13222E9178-2	WASHER, FLAT	2
18	PAOZZ	97403	13222E8989	BEARING, SLEEVE	1
19	PAOZZ	96906	MS90727-5	SCREW, CAP, HEXAGON H	2
20	PAOZZ	96906	MS27183-11	WASHER, FLAT	2
21	XBOZZ	97403	13222E8987	BRACKET, PIVOT	1
22	PAOZZ	96906	MS35206-245	SCREW, MACHINE	3
23	PAOZZ	96906	MS24693-S51	SCREW, MACHINE	2
24	XBOOO	97403	13227E8886	LOUVER ASSEMBLY	1
25	PAOZZ	96906	MS24665-151	. PIN, COTTER	5
26	PAOZZ	96906	MS17188-1	. WASHER, FLAT	5
27	XBOOO	97403	13222E8990	. CONNECTING LINK AND	1
28	PAOZZ	96906	MS16535-6	. . RIVET, TUBULAR	5
29	PAOZZ	96906	MS27183-1	. . WASHER, FLAT	5
30	PAOZZ	94833	13222E8991	. . SPACER, SLEEVE	5
31	PAOZZ	94833	13216E6113-2	. . ARM, LOUVER BLADE	5
32	XBOZZ	94833	13222E8992	. . CONNECTING LING	1
33	PAOZZ	96906	MS35206-227	. SCREW, MACHINE	4
34	PAOZZ	96906	MS35338-41	. WASHER, LOCK	4
35	PAOZZ	96906	MS27183-5	. WASHER, FLAT	4
36	PAOZZ	97403	13216E6105	. PLATE, BEARING	1
37	PAOZZ	94833	13216E6104-2	. BLADE, LOUVER	1
38	XBOOZ	97403	13216E6104-1	. GRILLE, METAL	4
39	MOOZZ	97403	13216E6104-1/2	. RUBBER, CELLULAR MAKE FROM RUBBER, CELLULAR, MIL-R-6130TY2GRACONDS1/16 IN. THICK X 0.31 IN. WIDE X 16.15 IN. LONG	1
40	XDOZZ	97403	13216E6104-1/1	. . BLADE, LOUVER	1
41	PAOZZ	97403	13216E6103-1	. BEARING, LOUVER BLAD UPPER	5
42	PAOZZ	97403	13216E6103-2	. BEARING, LOUVER BLAD LOWER	5
43	XBOZZ	97403	13227E6909	. FRAME, LOUVER	1

(1) ITEM NO	(2) SMR CODE	(3) CAGEC	(4) PART NUMBER	(5) DESCRIPTION AND USABLE ON CODES (UOC)	(6) QTY
44	PAOZZ	96906	MS27130-CR93K	. .NUT,PLAIN,BLIND RIV	7

END OF FIGURE

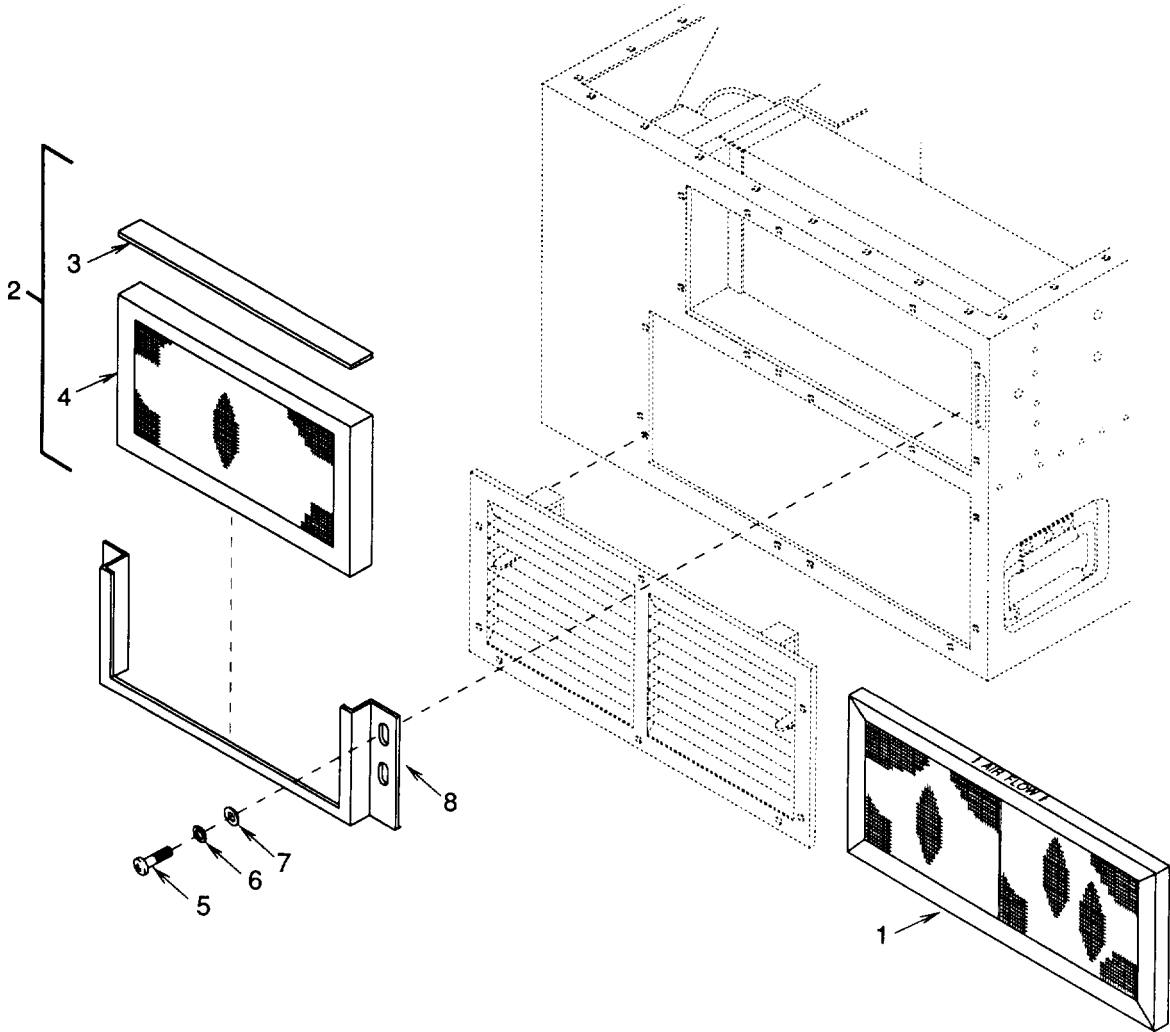

Figure 4. Filter and Mist Eliminator

(1) ITEM NO	(2) SMR CODE	(3) CAGEC	(4) PART NUMBER	(5) DESCRIPTION AND USABLE ON CODES (UOC)	(6) QTY
GROUP 02 AIR CIRCULATING AND CONDENSATE DRAIN SYSTEM					
FIG. 4 FILTER AND MIST ELIMINATOR					
1	PAOZZ	97403	13216E6081-1	FILTER ELEMENT,AIR	1
2	PAOZZ	82866	A-21-9108	FILTER ELEMENT,AIR ASSEMBLY	1
3	MOOZZ	97403	13220E1353/3	.RUBBER,CELLULAR, MAKE MAKE RUBBER, CELLULAR, MIL-R-6130TY2GRACONDS1/8 IN. THICK X 0.75 IN. WIDE X 18.00 IN. LONG	1
4	PAOZZ	97403	13220E1147	.MIST ELIMINATOR	1
5	PAOZZ	96906	MS35206-246	SCREW,MACHINE	4
6	PAOZZ	96906	MS35338-42	WASHER,LOCK	4
7	PAOZZ	96906	MS27183-42	WASHER,FLAT	4
8	XBOZZ	97403	13220E1143	HOLDER,MIST	1
END OF FIGURE					

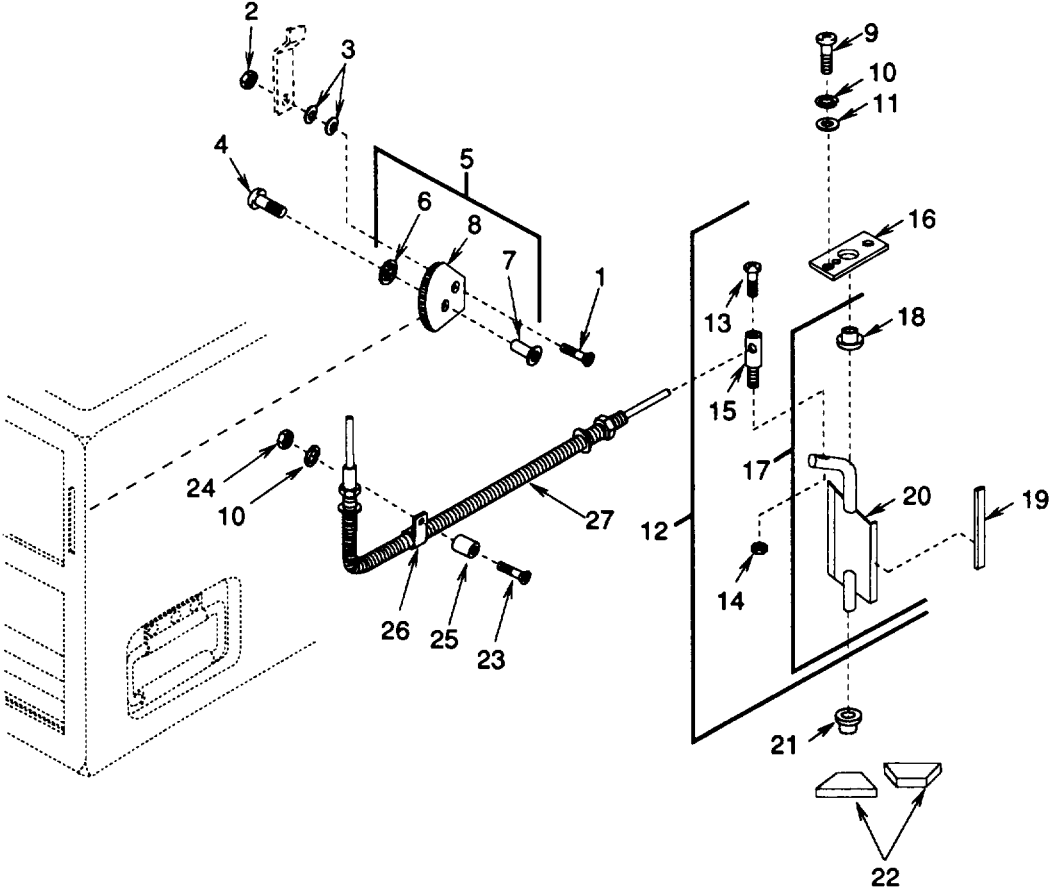

Figure 5. Damper Controls, Linkages, and Fittings

TM9-4120-401-24P,CO1

SECTION II

(1)	(2)	(3)	(4)	(5)	(6)
ITEM NO	SMR CODE	CAGEC	PART NUMBER	DESCRIPTION AND USABLE ON CODES (UOC)	QTY
GROUP 02 AIR CIRCULATING AND CONDENSATE DRAIN SYSTEM					
FIG. 5 DAMPER CONTROLS, LINKAGES AND FITTINGS					
1	PAOZZ	96906	MS24693-S275	SCREW, MACHINE	1
2	PAOZZ	96906	MS21044N3	NUT,SELF-LOCKING,HE	1
3	PAOZZ	96906	MS75044-1	WASHER,SPRING TENSI	2
4	PAOZZ	96906	MS35206-243	SCREW,MACHINE	1
5	XBOZZ	97403	13216E6092-1	ACTUATOR, VENTILATI	1
6	XBOZZ	97403	1321837512-1	.PUSH ON NUT	1
7	XBOZZ	96906	MS27130S14	.NUT, PLAIN, BLIND RIV	1
8	XBOZZ	97403	13216E6092-1-1	.DAMPER ACTUATOR	1
9	PAOZZ	96906	MS35206-246	SCREW, MACHINE	2
10	PAOZZ	96906	MS35338-42	WASHER, LOCK	3
11	PAOZZ	96906	MS51412-18	WASHER, FLAT	2
12	XB000	97403	13216E6094	DAMPER ASSY, VENTILA	1
13	PAOZZ	96906	MS35206-243	.SCREW, MACHINE	1
14	PAOZZ	96906	MS21044N06	.NUT, SELF-LOCKING, HE	1
15	XBOZZ	97403	1321636093-2	.POST, ELECTRICAL-MEC	1
16	XBOZZ	97403	1321636097	.COVER, VENTILATION	1
17	XBOZZ	97403	13216E6095	.DAMPER, VENTILATION	1
18	XBOZZ	97403	13216E6096	..BEARING, SLEEVE	1
19	MOOZZ	97403	13216E6095/4	..RUBBER, CELLULAR, MAKE FROM RUBBER, CELLULAR, MIL-R-6130TY2GRACONDS 1/8 IN. THICK X 0.25 IN. WIDE X 4.24 IN. LONG	2
20	XBOZZ	97403	13216E6095-1-2-3	DAMPER, VENTILATION	1
21	XBOZZ	97403	13216E6096	BEARING, SLEEVE	1
22	MOOZZ	97403	13229E4200/250	RUBBER, CELLULAR, MAKE FROM RUBBER, CELLULAR, MIL-R-6130TY2GRACONDS 1/8 IN. THICK X 0.25 IN. WIDE X 1.00 IN. LONG	4
23	PAOZZ	96906	MS24693-S54	SCREW, MACHINE	1
24	PAOZZ	96906	MS35649-282	NUT, PLAIN, HEXAGON	1
25	XBOZZ	97403	1321636159-1	POST, SPACER	1
26	PAOZZ	96906	MS21919WDG3	CLAMP, LOOP	1
27	PAOZZ	97403	13216E6108-2	CONTROL, PUSH-PULL	1

END OF FIGURE

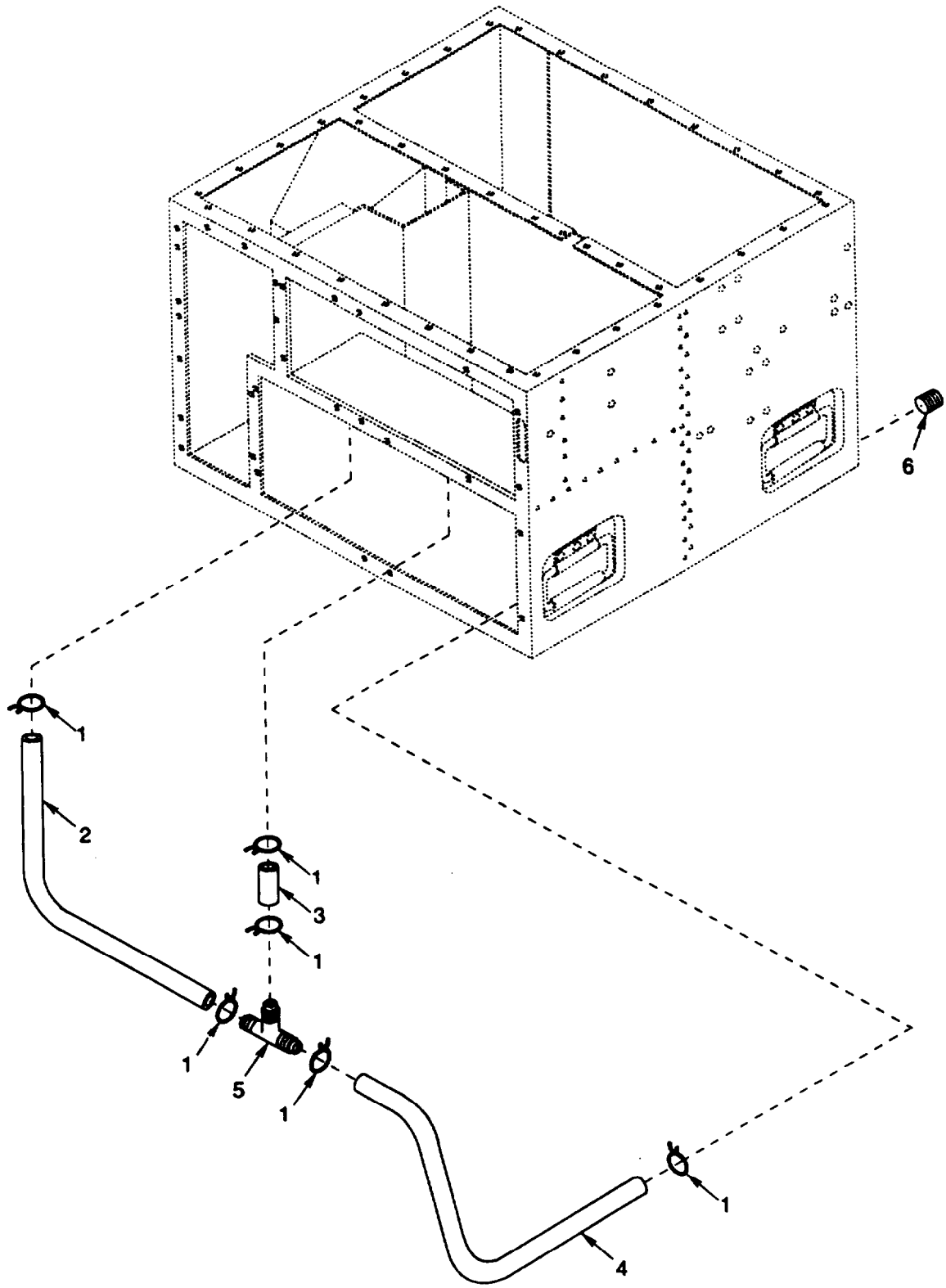

Figure 6. Condensate Drain Tubes

SECTION II

TM9-4120-401-24P

(1) ITEM NO	(2) SMR CODE	(3) CAGEC	(4) PART NUMBER	(5) DESCRIPTION AND USABLE ON CODES (UOC)	(6) QTY
GROUP 02 AIR CIRCULATING AND CONDENSATE DRAIN SYSTEM					
FIG. 6 CONDENSATE DRAIN TUBES					
1	PAOZZ	81348	WW-C-440TYPE-E-1 /2IN	CLAMP,HOSE (LOW PRESSURE) TYPE 3, 0.50 NOM O.D	6
2	MOOZZ	97403	13216E6151-2	TUBING,NONMETALLIC MAKE FROM TUBING,NONMETALLIC, P/N 13216E6151, 0.50 IN. OD X 0.094 IN. WALL, CLEAR, 11.25 INCHES LONG	1
3	MOOZZ	97403	13216E6151-1	TUBING,FLEXIBLE MAKE FROM TUBING, NONMETALLIC, P/N 13216E6151, 0.50 IN. OD X 0.094 IN. WALL, CLEAR, 2.00 INCHES LONG	1
4	MOOZZ	97403	13216E6151-7	TUBING,FLEXIBLE MAKE FROM TUBING, NONMETALLIC, P/N 13216E6151, 0.50 IN. OD X 0.094 IN. WALL, CLEAR, 15.00 INCHES LONG	1
5	PAOZZ	51671	0716-018	TEE,HOSE	1
6	XBOZZ	81348	WW-P-471 A CA AA A	PLUG,PIPE	1

END OF FIGURE

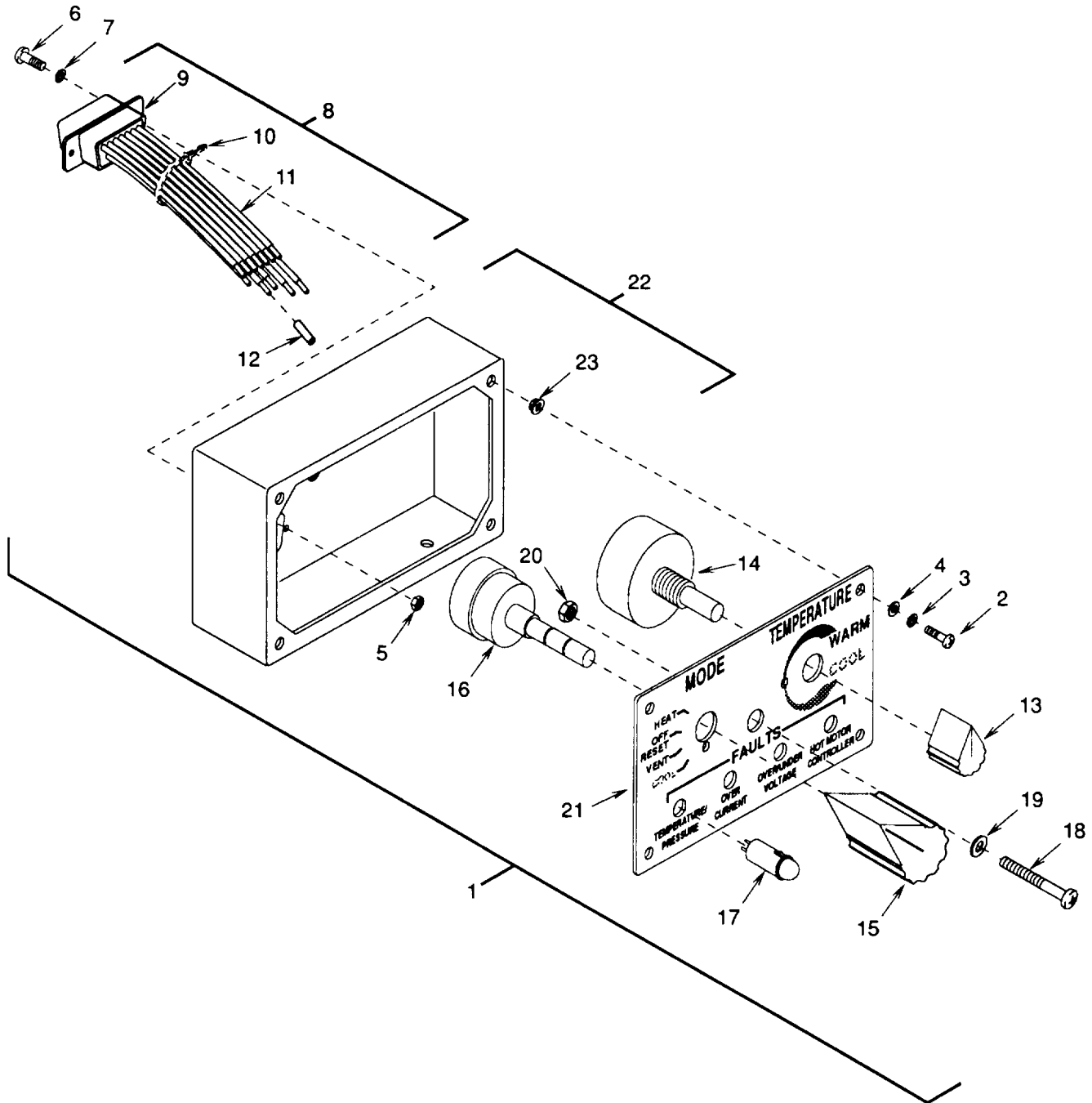

Figure 7. Control Panel Assembly

(1) ITEM NO	(2) SMR CODE	(3) CAGEC	(4) PART NUMBER	(5) DESCRIPTION AND USABLE ON CODES (UOC)	(6) QTY
GROUP 03 ELECTRICAL					
FIG. 7 CONTROL PANEL ASSEMBLY					
1	PBOOO	97403	13229E4190	CONTROL PANEL ASSY	1
2	PAOZZ	96906	MS35206-215	.SCREW,MACHINE	6
3	PAOZZ	96906	MS35338-40	.WASHER,LOCK	6
4	PAOZZ	96906	MS27183-4	.WASHER,FLAT	4
5	PAOZZ	96906	MS35649-222	.NUT,PLAIN,HEXAGON	2
6	PAOZZ	96906	MS35206-205	.SCREW,MACHINE	2
7	PAOZZ	96906	MS35338-39	.WASHER,LOCK	2
8	AOOOO	97403	13229E4274	.WIRING HARNESS	1
9	PAOZZ	81349	M24308/4-303	..CONNECTOR,RECEPTACL	1
10	PAOZZ	96906	MS3367-5-9	..STRAP,TIEDOWN,ELECT	V
11	MOOZZ	97403	13229E4274/2	..WIRE,ELECTRICAL MAKE FROM WIRE, ELECTRICAL, M5086/1-20-9, CUT TO LENGTH, TOTAL LENGTH TO MAKE HARNESS IS 16 FEET	V
12	MOOZZ	97403	13229E4190/16	INSULATION,SLEEVING MAKE FROM INSULATION,SLEEVING, M23053/5-104-9, 0.75 INCH LONG	12
13	PAOZZ	96906	MS91528-OU2B	.KNOB	1
14	PAOZZ	97403	13229E4185	.POTENTIOMETER	1
15	PAOZZ	96906	MS91528-2U2B	.KNOB	1
16	PAOZZ	76854	399280-AM	.SWITCH,ROTARY	1
17	PAOZZ	97403	13229E4186	.DIODE,LIGHT EMITTIN	4
18	PAOZZ	96906	MS35206-288	.SCREW,MACHINE	1
19	PAOZZ	96906	MS27183-10	.WASHER,FLAT	1
20	PAOZZ	96906	MS51922-1	.NUT,SELF-LOCKING,HE	1
21	XBOZZ	97403	13229E4192	.PANEL,CONTROL	1
22	XBOZZ	97403	13229E4191	.BOX,CONTROL	1
23	PAOZZ	81349	M45938/1-5	.NUT,PLAIN,CLINCH FLOATING	4

END OF FIGURE

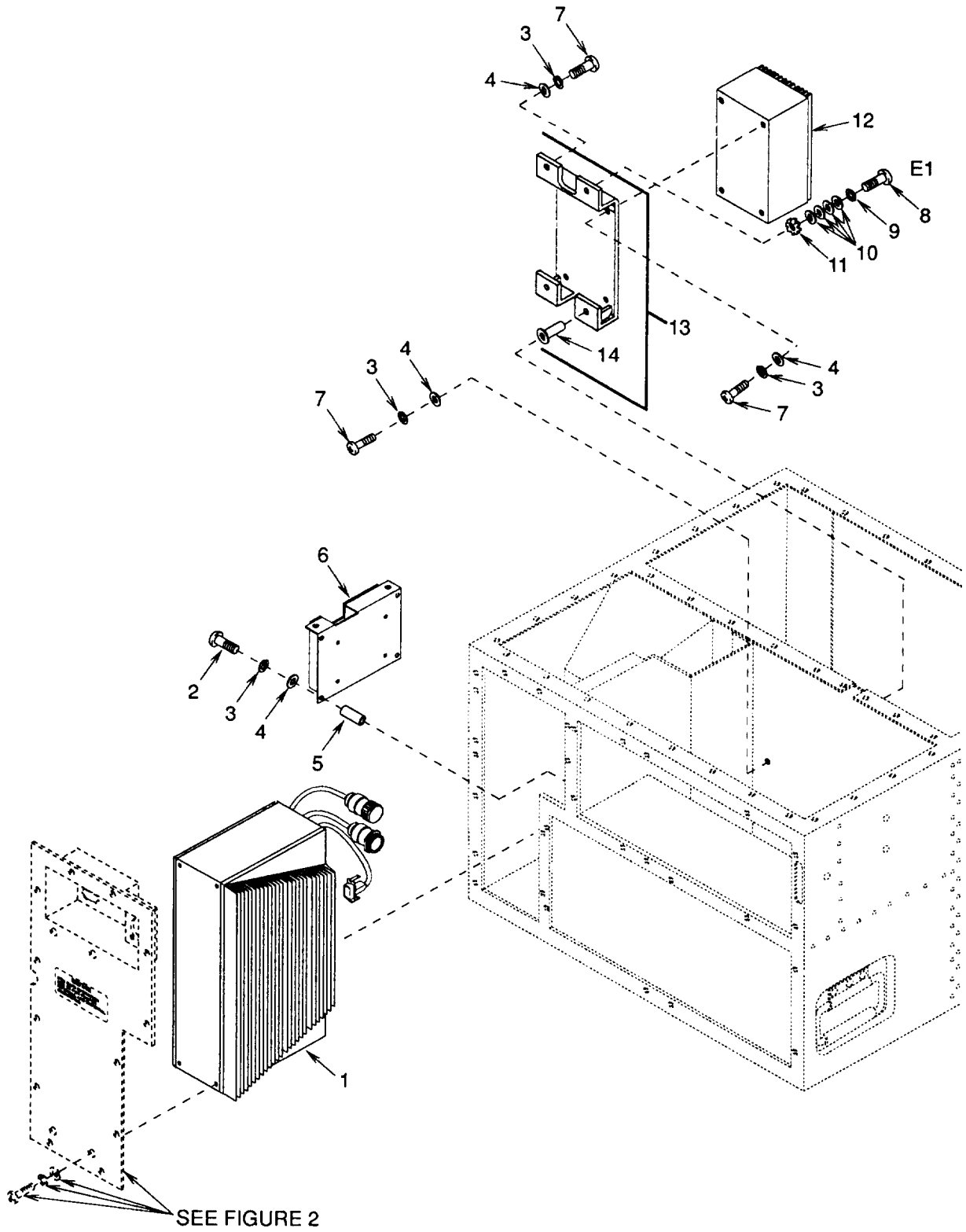

Figure 8. Motor Controller, Logic Box, and EMI Filter

(1) ITEM NO	(2) SMR CODE	(3) CAGEC	(4) PART NUMBER	(5) DESCRIPTION AND USABLE ON CODES (UOC)	(6) QTY
GROUP 03 ELECTRICAL					
FIG. 8 MOTOR CONTROLLER, LOGIC BOX, AND EMI FILTER					
1	PAOZZ	97403	13229E4211	CONTROLLER,MOTOR	1
2	PAOZZ	96906	MS35206-250	SCREW,MACHINE	4
3	PAOZZ	96906	MS35338-42	WASHER,LOCK	11
4	PAOZZ	96906	MS51412-18	WASHER,FLAT	11
5	PAOZZ	97403	13226E0881-1	SLEEVE,SPACER	4
6	PAOZZ	97403	13229E4180	CIRCUIT CARD ASSEMB	1
7	PAOZZ	96906	MS35206-247	SCREW,MACHINE	7
8	PAOZZ	96906	MS35206-267	SCREW,MACHINE	1
9	PAOZZ	96906	MS35338-43	WASHER,LOCK	1
10	PAOZZ	96906	MS27183-42	WASHER,FLAT	4
11	PAOZZ	96906	MS45904-60	WASHER,LOCK	1
12	PAOZZ	97403	13229E4196	FILTER,ELECTROMAGNE INTERFERENCE	1
13	XBOOO	97403	13229E4197	BRACKET,EMI FILTER	1
14	PAOZZ	96906	MS27130-S15K	.NUT,PLAIN,BLIND RIV	2

END OF FIGURE

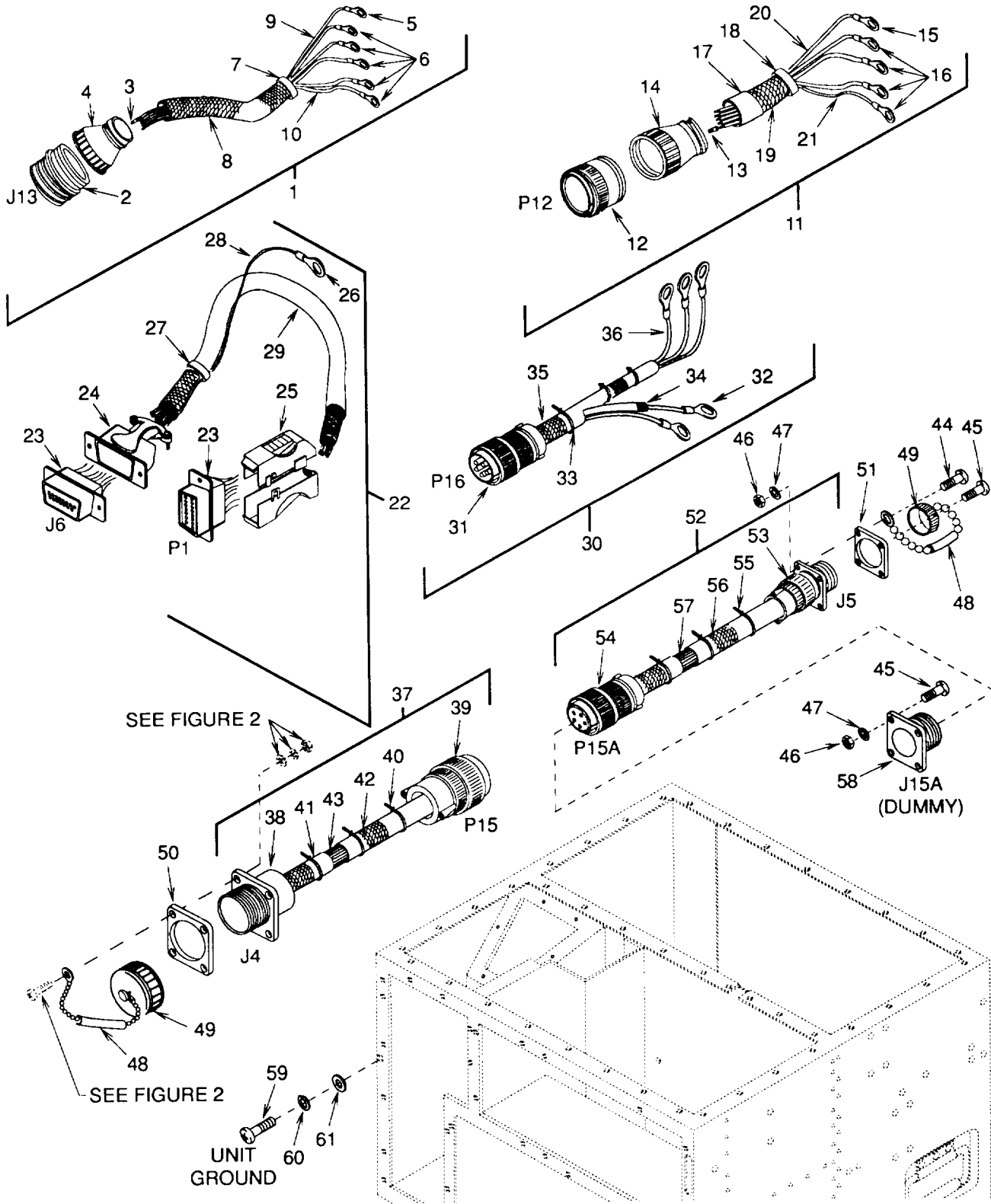

Figure 9. Wiring Harnesses

(1) ITEM NO	(2) SMR CODE	(3) CAGEC	(4) PART NUMBER	(5) DESCRIPTION AND USABLE ON CODES (UOC)	(6) QTY
GROUP 03 ELECTRICAL					
FIG. 9 WIRING HARNESSSES					
1	XBOOO	97403	13229E4283	WIRING HARNESS	1
2	PAOZZ	97403	13229E7260-2	.RECEPTACLE J13	1
3	PAOZZ	00779	66741-6	.JACK,TIP	5
4	PAOZZ	97535	206138-1	.ADAPTER,CABLE CLAMP	1
5	PAOZZ	96906	MS25036-103	.TERMINAL,LUG	1
6	PAOZZ	96906	MS25036-115	.TERMINAL,LUG	5
7	MOOZZ	97403	13229E4283/9	.INSULATION,SLEEVING MAKE FROM INSULATION,SLEEVING, M23053/5-110-9, 0.75 INCH LONG	1
8	MOOZZ	97403	13229E4283/4	.BRAID,WIRE,TUBULAR MAKE FROM BRAID,WIRE,TUBULAR, QQ-B- 575R30T0875, 7/8 IN. ID X 3.00 INCHES LONG	1
9	MOOZZ	97403	13229E4283/8	.WIRE,ELECTRICAL MAKE FROM WIRE, ELECTRICAL, M5086/1-20-9, CUT TO LENGTH, TOTAL LENGTH TO MAKE HARNESS IS 2.00 FEET	V
10	MOOZZ	97403	13229E4283/5	.WIRE,ELECTRICAL MAKE FROM WIRE, ELECTRICAL, M5086/2-8-9, CUT TO LENGTH, TOTAL LENGTH TO MAKE HARNESS IS 29.00 FEET	V
11	XBOOO	97403	13229E4284	WIRING HARNESS P12	1
12	PAOZZ	36378	1003290-01	.CONNECTOR BODY,PLUG P12	1
13	PAOZZ	94580	90428-001	.CONTACT,ELECTRICAL	4
14	PAOZZ	97535	206138-1	.ADAPTER,CABLE CLAMP	10
15	PAOZZ	96906	MS25036-103	.TERMINAL,LUG	1
16	PAOZZ	96906	MS25036-115	.TERMINAL,LUG	4
17	MOOZZ	97403	13229E4284/12	.INSULATION,SLEEVING MAKE FROM INSULATION,SLEEVING, MIL-I-631, TYPEA,FORMJ,GRB,CLI, 3.00 INCHES LONG	1
18	MOOZZ	97403	13229E4284/9	.INSULATION,SLEEVING MAKE FROM INSULATION,SLEEVING, M23053/5-109-9, 0.75 INCH LONG	1
19	MOOZZ	97403	13229E4284/4	.BRAID,WIRE,TUBULAR MAKE FROM BRAID,WIRE,TUBULAR, QQ-B- 575R30T0656, 0.656 IN. ID, 3.00 INCHES LONG	1
20	MOOZZ	97403	13229E4284/8	.WIRE,ELECTRICAL MAKE FROM WIRE, ELECTRICAL, M5086/1-20-9, CUT TO LENGTH, TOTAL LENGTH TO MAKE HARNESS IS 2.00 FEET	V
21	MOOZZ	97403	13229E4284/5	.WIRE,ELECTRICAL MAKE FROM WIRE, ELECTRICAL, M5086/2-8-9, CUT TO LENGTH, TOTAL LENGTH TO MAKE HARNESS IS 13.00 FEET	V
22	XBOOO	97403	13229E4207-1	WIRING HARNESS,J6	1
23	PAOZZ	81349	M24308/2-2	.CONNECTOR,RECEPTACL J6 AND P1	2

(1) ITEM NO	(2) SMR CODE	(3) CAGEC	(4) PART NUMBER	(5) DESCRIPTION AND USABLE ON CODES (UOC)	(6) QTY
24	PAOZZ	81349	M24308/21-2	.SHIELD,ELECTRICAL C JUNCTION SHELL	1
25	PAOZZ	97403	13229E4237-2	.STRAIN RELIEF	1
26	PAOZZ	96906	MS25036-148	.TERMINAL,LUG	1
27	MOOZZ	97403	13229E4207-1/5	.INSULATION, SLEEVING MAKE FROM INSULATION,SLEEVING, M23053/5-108-9, 0.75 INCH LONG	1
28	MOOZZ	97403	13229E4207-1/6	.WIRE,ELECTRICAL MAKE FROM WIRE, ELECTRICAL, M5086/1-20-9, 4.00 INCHES LONG	1
29	MOOZZ	97403	13229E4207-1/3	.CABLE,SHIELDED MAKE FROM CABLE, SHIELDED, P/N 13229E4286, 20.0 INCHES LONG	1
30	XBOOO	97403	13229E4193	WIRING HARNESS, P16 TO CB1/EI	1
31	PAOZZ	97403	13229E6718-1	.PLUG,STRAIGHT	1
32	PAOZZ	96906	MS25036-115	.TERMINAL,LUG	5
33	PAOZZ	96906	MS3367-5-9	.STRAP,TIEDOWN,ELECT	V
34	MOOZZ	97403	13229E4193/4	.BRAID,WIRE,TUBULAR MAKE FROM BRAID,WIRE,TUBULAR, QQ-R- 575R30T0281, 12.00 INCHES LONG	1
35	MOOZZ	97403	13229E4193/3	.BRAID,WIRE,TUBULAR MAKE FROM BRAID,WIRE,TUBULAR, QQ-B-575T0781, 4.00 INCHES LONG	1
36	MOOZZ	97403	13229E4193/2	.WIRE,ELECTRICAL MAKE FROM WIRE, ELECTRICAL, M5086/2-8-9, CUT TO LENGTH, TOTAL LENGTH TO MAKE HARNESS IS 16.00 FEET	V
37	XBOZZ	97403	13229E4223	.WIRING HARNESS, J4 TO P15	1
38	PAOZZ	97403	13229E6716-1	.RECEPTACLE,WALL MTG J4	1
39	PAOZZ	97403	13229E6718-2	.PLUG,STRAIGHT P15	1
40	PAOZZ	96906	MS3367-5-9	.STRAP,TIEDOWN,ELECT	V
41	MOOZZ	97403	13229E4223/8	.INSULATION,ELECTRIC MAKE FROM INSULATION,ELECTRIC, MIL-I- 631TYAFORM J,GRB,CLI, 1.00 FOOT LONG	1
42	MOOZZ	97403	13229E4223/5	.BRAID,WIRE,TUBULAR MAKE FROM BRAID,WIRE,TUBULAR, QQ-B- 575R32T0781, 45.00 INCHES LONG	1
43	MOOZZ	97403	13229E4223/2	.WIRE,ELECTRICAL MAKE FROM WIRE, ELECTRICAL, M5086/2-8-9, CUT TO LENGTH, TOTAL LENGTH TO MAKE HARNESS IS 19.00 FEET	V
44	PAOZZ	96906	MS35206-231	SCREW,MACHINE	1
45	PAOZZ	96906	MS35206-230	SCREW,MACHINE	7
46	PAOZZ	96906	MS35649-262	NUT,PLAIN,HEXAGON	8
47	PAOZZ	96906	MS35338-41	WASHER,LOCK	8
48	MOOZZ	97403	13229E4200/20	INSULATION,SLEEVING MAKE FROM INSULATION,SLEEVING, M23053/5-106-9 3.25 INCHES LONG	2
49	XBOZZ	96906	MS25043-24DA	COVER,ELECTRICAL CO INCLUDES ATTACHING CHAIN	2
50	PAOZZ	96906	MS51007-9	GASKET	1
51	PAOZZ	97403	13219E9584-2	SHIELDING GASKET,EL	1
52	XBOOO	97403	13229E4222	WIRING HARNESS, J5 TO P15A	1

SECTION II

TM9-4120-401-24P

(1) ITEM NO	(2) SMR CODE	(3) CAGEC	(4) PART NUMBER	(5) DESCRIPTION AND USABLE ON CODES (UOC)	(6) QTY
53	PAOZZ	97403	13229E6716-1	.RECEPTACLE,WALL MTG J5	1
54	PAOZZ	97403	13229E6718-2	.PLUG,STRAIGHT P15A	1
55	PAOZZ	96906	MS3367-5-9	.STRAP,TIEDOWN,ELECT	V
56	MOOZZ	97403	13229E4222/5	.BRAID,WIRE,TUBULAR MAKE FROM BRAID,WIRE,TUBULAR, QQ-B- 575R32T0781, 45.00 INCHES LONG	1
57	MOOZZ	97403	13229E4222/2	.WIRE,ELECTRICAL MAKE FROM WIRE, ELECTRICAL, M5086/2-8-9, 19.00 FEET LONG	1
58	PAOZZ	96906	MS3105-24	.SHELL,ELECTRICAL CO DUMMY, J15A	1
59	PAOZZ	96906	MS35206-281	SCREW,MACHINE	1
60	PAOZZ	96906	MS35338-44	WASHER,LOCK	1
61	PAOZZ	96906	MS27183-11	WASHER,FLAT	1

END OF FIGURE

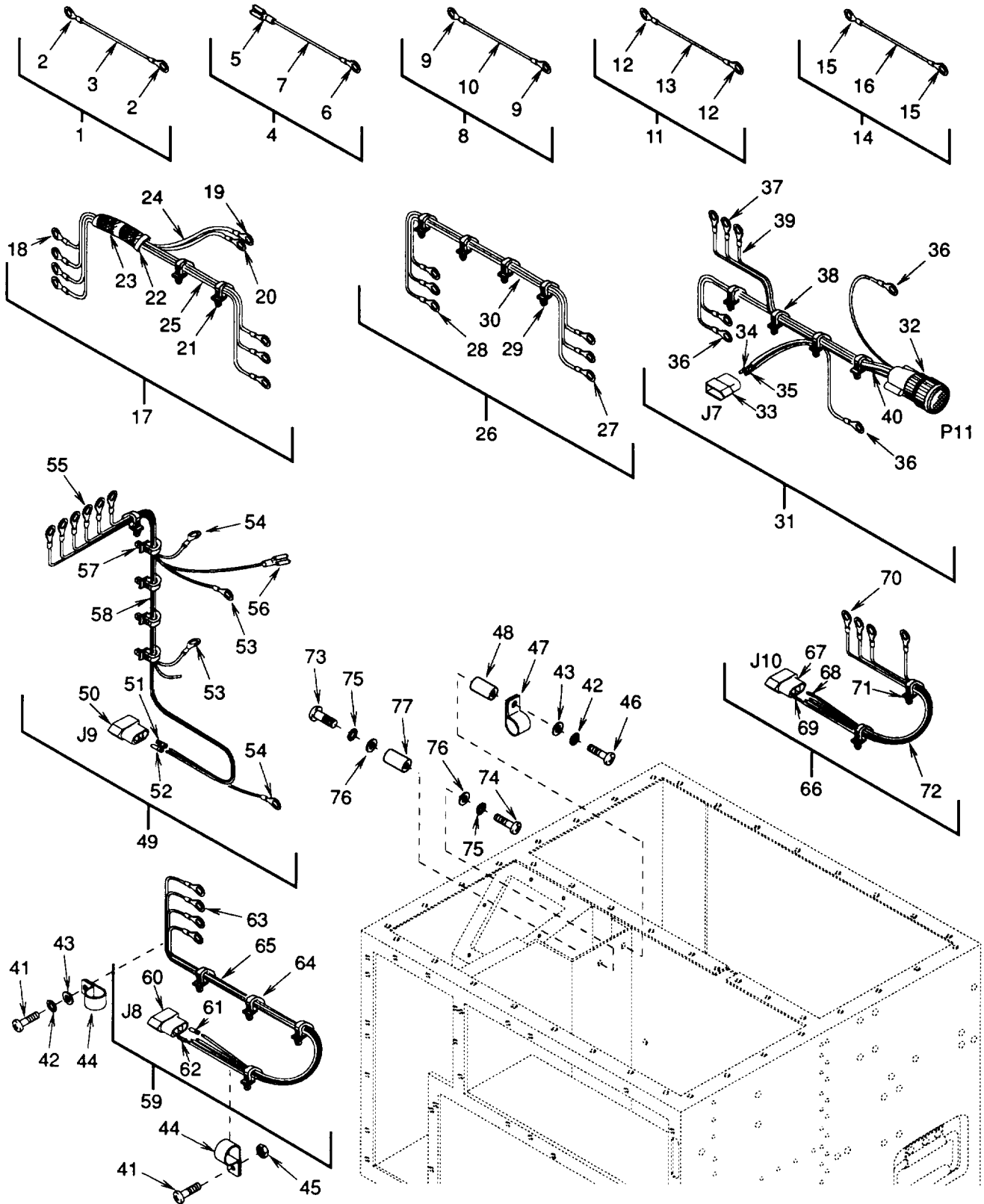

Figure 10. Wiring Harnesses and Leads

SECTION II

TM9-4120-401-24P

(1) ITEM NO	(2) SMR CODE	(3) CAGEC	(4) PART NUMBER	(5) DESCRIPTION AND USABLE ON CODES(UOC)	(6) QTY
GROUP 03 ELECTRICAL					
FIG. 10 HIRING HARNESSES AND LEADS					
1	XBOZZ	97403	13229E4179-1	LEAD,ELECTRICAL	1
2	PAOZZ	96906	MS25036-153	.TERMINAL, LUG	2
3	MOOZZ	97403	13229E4179-1/4	.WIRE, ELECTRICAL MAKE FROM WIRE, ELECTRICAL, M5086/1-16-9, 10.00 INCHES LONG	1
4	XBOZZ	97403	13229E4179-4	LEAD, ELECTRICAL	1
5	PAOZZ	97403	13216E6191-2	.TERMINAL,QUICK DISC	1
6	PAOZZ	96906	MS25036-108	.TERMINAL, LUG	1
7	MOOZZ	97403	13229E4179-4/4	.WIRE, ELECTRICAL MAKE FROM WIRE, ELECTRICAL, M5086/1-16-9, 22.00 INCHES LONG	1
8	XBOZZ	97403	13229E4179-6	LEAD, ELECTRICAL	1
9	PAOZZ	96906	MS25036-108	.TERMINAL, LUG	2
10	MOOZZ	97403	13229E4179-6/4	.WIRE, ELECTRICAL MAKE FROM WIRE, ELECTRICAL, M5086/1-16-9, 22.00 INCHES LONG	1
11	XBOZZ	97403	13229E4179-7	LEAD, ELECTRICAL	1
12	PAOZZ	96906	MS25036-108	.TERMINAL, LUG	2
13	MOOZZ	97403	13229E4179-7/4	.WIRE, ELECTRICAL MAKE FROM WIRE, ELECTRICAL, M5086/1-16-9, 22.00 INCHES LONG	1
14	XBDZZ	97403	13229E4179-8	LEAD, ELECTRICAL	1
15	PAOZZ	96906	MS25036-108	.TERMINAL, LUG	2
16	MOOZZ	97403	13229E4179-8/4	.WIRE, ELECTRICAL MAKE FROM WIRE, ELECTRICAL, M5086/1-16-9, 22.00 INCHES LONG	1
17	XBOOO	97403	13229E4228	WIRING HARNESS, CB1/E1 TO TB1	1
18	PAOZZ	96906	MS25036-115	.TERMINAL, LUG	7
19	PAOZZ	96906	MS25036-108	.TERMINAL, LUG	1
20	PAOZZ	96906	MS25036-153	.TERMINAL, LUG	1
21	PAOZZ	96906	MS3367-5-9	.STRAP, TIEDOWN, ELECT	V
22	MOOZZ	97403	13229E4228/10	INSULATION, SLEEVING MAKE FROM INSULATION, SLEEVING, M23053/5-108-9, 0.75 INCH LONG	1
23	MOOZZ	97403	13229E422816	.BRAID, WIRE, TUBULAR MAKE FROM BRAID, WIRE, TUBULAR, QQ-B- 576R30T0562, 4.00 INCHES LONG	1
24	MOOZZ	97403	13229E4228/8	.WIRE, ELECTRICAL MAKE FROM WIRE, ELECTRICAL, M5086/1-16-9, CUT TO LENGTH, TOTAL LENGTH TO MAKE HARNESS IS 1.00 FOOT	V
25	MOOZZ	97403	13229E4228/1	.WIRE, ELECTRICAL MAKE FROM WIRE, ELECTRICAL, M5086/2-8-9, CUT TO LENGTH, TOTAL LENGTH TO MAKE HARNESS IS 15.00 FEET	V
26	XBOOO	97403	13229E4227	WIRING HARNESS, K2 TO TB2	1
27	PAOZZ	96906	MS25036-108	.TERMINAL, LUG	3
28	PAOZZ	96906	MS25036-153	.TERMINAL, LUG	3

TM9-4120-401-24P,C01

SECTION II

(1) ITEM NO	(2) SMR CODE	(3) CAGEC	(4) PART NUMBER	(5) DESCRIPTION AND USABLE ON CODES (UOC)	(6) QTY
29	PAOZZ	96906	MS3367-5-9	.STRAP, TIEDOWN, ELECT	V
30	MOOZZ	97403	13229E4227/1	.WIRE, ELECTRICAL MAKE FROM WIRE, ELECTRICAL, M5086/1-16-9,CUT TO LENGTH, TOTAL LENGTH TO MAKE HARNESS IS 8 FEET	V
31	XB000	97403	13229E4275	WIRING HARNESS, COMPRESSOR	1
32	PAOZZ	96906	MS3106R20-15S	.CONNECTOR, PLUG, ELEC P11	1
33	PAOZZ	97403	13229E4181-1	.CONNECTOR, PIN HOUSING, J7	1
34	PAOZZ	27264	02-09-2103	.CONTACT, ELECTRICAL	1
35	PAOZZ	27264	02-09-1104	.CONTACT, ELECTRICAL	1
36	PAOZZ	96906	MS25036-108	.TERMINAL, LUG	4
37	PAOZZ	96906	MS25036-112	.TERMINAL, LUG	3
38	PAOZZ	96906	MS3367-5-9	.STRAP, TIEDOWN, ELECT	V
39	MOOZZ	97403	13229E4275/2	.WIRE, ELECTRICAL MAKE FROM WIRE, ELECTRICAL, M5086/1-16-9, CUT TO LENGTH, TOTAL LENGTH TO MAKE HARNESS IS 13 FT.	V
40	MOOZZ	97403	13229E4275/6	.WIRE, ELECTRICAL MAKE FROM WIRE, ELECTRICAL, M5086/1-12-9, CUT TO LENGTH, TOTAL LENGTH TO MAKE HARNESS IS 6 FEET	V
41	PAOZZ	96906	MS35206-245	SCREW, MACHINE	2
42	PAOZZ	96906	MS35338-42	WASHER, LOCK	2
43	PAOZZ	96906	MS51412-18	WASHER, FLAT	2
44	PAOZZ	96906	MS21919WDG6	CLAMP, LOOP	2
45	PAOZZ	96906	MS21045-08	NUT, SELF-LOCKING, HE	1
46	PAOZZ	96906	MS35206-247	SCREW, MACHINE	1
47	PAOZZ	96906	MS21919WDG4	CLAMP, LOOP	1
48	XBOZZ	97403	1321636159-8	POST, SPACER	1
49	XB000	97403	1322934206	WIRING HARNESS, J9	1
50	PAOZZ	97403	13229E4181-1	.CONNECTOR,PIN HOUSING, J9	1
51	PAOZZ	27264	02-09-1104	.CONTACT, ELECTRICAL	1
52	PAOZZ	27264	02-09-2103	.CONTACT, ELECTRICAL	1
53	PAOZZ	96906	MS25036-149	.TERMINAL, LUG	2
54	PAOZZ	96906	MS25036-103	.TERMINAL, LUG	2
55	PAOZZ	96906	MS25036-101	.TERMINAL, LUG	6
56	PAOZZ	97403	1321636191-1	.TERMINAL, QUICK DISC	1
57	PAOZZ	96906	MS3367-5-9	.STRAP, TIEDOWN, ELECT	V
58	MOOZZ	97403	1322934206/9	.WIRE, ELECTRICAL MAKE FROM WIRE, ELECTRICAL, M5086/1-20-9, CUT TO LENGTH, TOTAL LENGTH TO MAKE HARNESS IS 18 FT.	V
59	XB000	97403	13229E4226	WIRING HARNESS, J8 TO TB2	1
60	PAOZZ	97403	1322934181-2	.CONNECTOR, PIN HOUSING, J8	1
61	PAOZZ	27264	02-09-2103	.CONTACT, ELECTRICAL	3
62	PAOZZ	27264	02-09-1104	.CONTRACT, ELECTRICAL	1
63	PAOZZ	96906	MS25036-108	.TERMINAL, LUG	4
64	PAOZZ	96906	MS3367-5-9	.STRAP, TIEDOWN, ELECT	V
65	MOOZZ	97403	13229E4226/3	.WIRE, ELECTRICAL MAKE FROM WIRE, ELECTRICAL, M5086/1-16-9, CUT TO LENGTH, TOTAL LENGTH TO MAKE HARNESS IS 9.00 FEET	V

SECTION II

TM9-4120-401-24P

(1) ITEM NO	(2) SMR CODE	(3) CAGEC	(4) PART NUMBER	(5) DESCRIPTION AND USABLE ON CODES (UOC)	(6) QTY
66	XBOOO	97403	13229E4225	WIRE HARNESS, J10-K2/E1	1
67	PAOZZ	97403	13229E4181-2	.CONNECTOR,PIN HOUSING, J10	1
68	PAOZZ	27264	02-09-2103	.CONTACT,ELECTRICAL	1
69	PAOZZ	27264	02-09-1104	.CONTACT,ELECTRICAL	1
70	PAOZZ	96906	MS25036-108	.TERMINAL,LUG	4
71	PAOZZ	96906	MS3367-5-9	.STRAP,TIEDOWN,ELECT	V
72	MOOZZ	97403	13229E4225/3	.WIRE,ELECTRICAL MAKE FROM WIRE, ELECTRICAL, M5086/1-16-9, CUT TO LENGTH, TOTAL LENGTH TO MAKE HARNESS IS 27.00 FEET	V
73	PAOZZ	96906	MS35207-264	SCREW,MACHINE	1
74	PAOZZ	96906	MS35207-262	SCREW,MACHINE	1
75	PAOZZ	96906	MS35338-43	WASHER,LOCK	2
76	PAOZZ	96906	MS27183-42	WASHER,FLAT	2
77	PAOZZ	81349	NL422B03-008	TERMINAL POST	1

END OF FIGURE

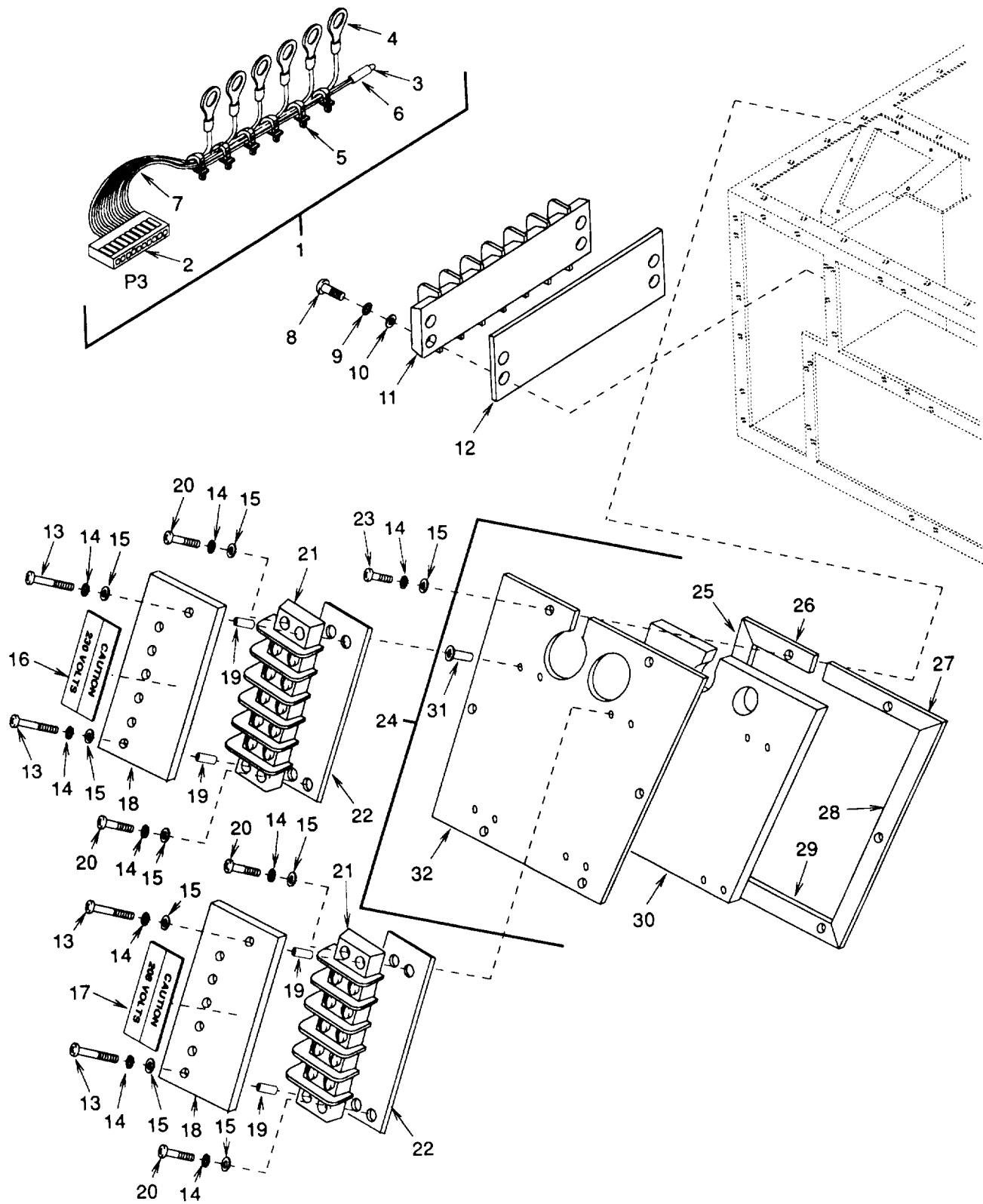

Figure 11. Terminal Boards

(1) ITEM NO	(2) SMR CODE	(3) CAGEC	(4) PART NUMBER	(5) DESCRIPTION AND USABLE ON CODES (UOC)	(6) QTY
GROUP 03 ELECTRICAL					
FIG. 11 TERMINAL BOARDS					
1	XBOOO	94833	120K1110-1	HARNESS,WIRING P3	1
2	PAOZZ	97403	13229E4183	.CONNECTOR,PLUG,ELEC	1
3	PAOZZ	97403	13229E4176	.THERMISTOR	1
4	PAOZZ	96906	MS25036-145	.TERMINAL,LUG	6
5	PAOZZ	96906	MS3367-2-9	.STRAP,TIEDOWN,ELECT	V
6	MOOZZ	94833	120K1110-1/4	.INSULATION,SLEEVING MAKE FROM INSULATION,SLEEVING, M23053/5-103-9, 0.75 INCH LONG	1
7	MOOZZ	94833	120K1110-1/5	.WIRE,ELECTRICAL MAKE FROM WIRE, ELECTRICAL, M5086/7-24-9, CUT TO LENGTH, TOTAL LENGTH TO MAKE HARNESS IS 10.00 FEET	V
8	PAOZZ	96906	MS35206-233	SCREW,MACHINE	4
9	PAOZZ	96906	MS35338-41	WASHER,LOCK	4
10	PAOZZ	80205	NAS620-5L	WASHER,FLAT	4
11	PAOZZ	81349	38TB6F	TERMINAL BOARD	1
12	PAOZZ	72634	ADP4726-8	PLATE,DESIGNATION	1
13	PAOZZ	96906	MS35206-252	SCREW,MACHINE	4
14	PAOZZ	96906	MS35338-42	WASHER,LOCK	14
15	PAOZZ	96906	MS51412-18	WASHER,FLAT	14
16	XBFZZ	97403	13229E4231-2	LABEL,CAUTION 230 VOLTS	1
17	XBFZZ	97403	13229E4231-1	LABEL,CAUTION 208 VOLTS	1
18	XBOZZ	97403	13229E4217	COVER,TERMINAL BOAR	2
19	XBOZZ	97403	13216E6159-3	SPACER,SLEEVE	4
20	PAOZZ	96906	MS35206-332	SCREW,MACHINE	4
21	PAOZZ	26405	603JJ5	TERMINAL BOARD	2
22	PAOZZ	97403	13229E4232-1	MARKER STRIP	2
23	PAOZZ	96906	MS35206-246	SCREW,MACHINE	6
24	XBFFF	97403	13229E4210	PANEL,FEED THRU	1
25	MFFZZ	97403	13229E4210/5	.RUBBER,CELLULAR MAKE FROM RUBBER, CELLULAR, MIL-R-6130TY2GRACONDS1/8 IN. THICK X 0.625 IN. WIDE X 6.91 IN. LONG	1
26	MFFZZ	97403	13229E4210/9	.RUBBER,CELLULAR MAKE FROM RUBBER, CELLULAR, MIL-R-6130TY2GRACONDS1/8 IN. THICK X 0.625 IN. WIDE X 2.11 IN. LONG	1
27	MFFZZ	97403	13229E4210/2	.RUBBER,CELLULAR MAKE FROM RUBBER, CELLULAR, MIL-R-6130TY2GRACONDS1/8 IN. THICK X 0.625 IN. WIDE X 4.38 IN. LONG	1
28	MFFZZ	97403	13229E4210/3	.RUBBER,CELLULAR MAKE FROM RUBBER, CELLULAR, MIL-R-6130TY2GRACONDS1/8 IN. THICK X 0.625 IN. WIDE X 7.00 IN. LONG	1
29	MFFZZ	97403	13229E4210/4	.RUBBER,CELLULAR MAKE FROM RUBBER, CELLULAR, MIL-R-6130TY2GRACONDS1/8 IN. THICK X 0.625 IN. WIDE X 5.90	1

SECTION II

TM9-4120-401-24P

(1) ITEM NO	(2) SMR CODE	(3) CAGEC	(4) PART NUMBER	(5) DESCRIPTION AND USABLE ON CODES (UOC)	(6) QTY
30	MFFZZ	97403	13229E4210/6	IN. LONG .RUBBER,CELLULAR MAKE FROM RUBBER, CELLULAR, MIL-R-6130TY2GRACONDS1/2 IN. THICK X 5.41 IN. WIDE X 5.53	1
31	PAOZZ	81349	M45938/11-6	IN. LONG .NUT,PLAIN,CLINCH	8
32	XBFZZ	97403	13229E4210-1	.PANEL	1

END OF FIGURE

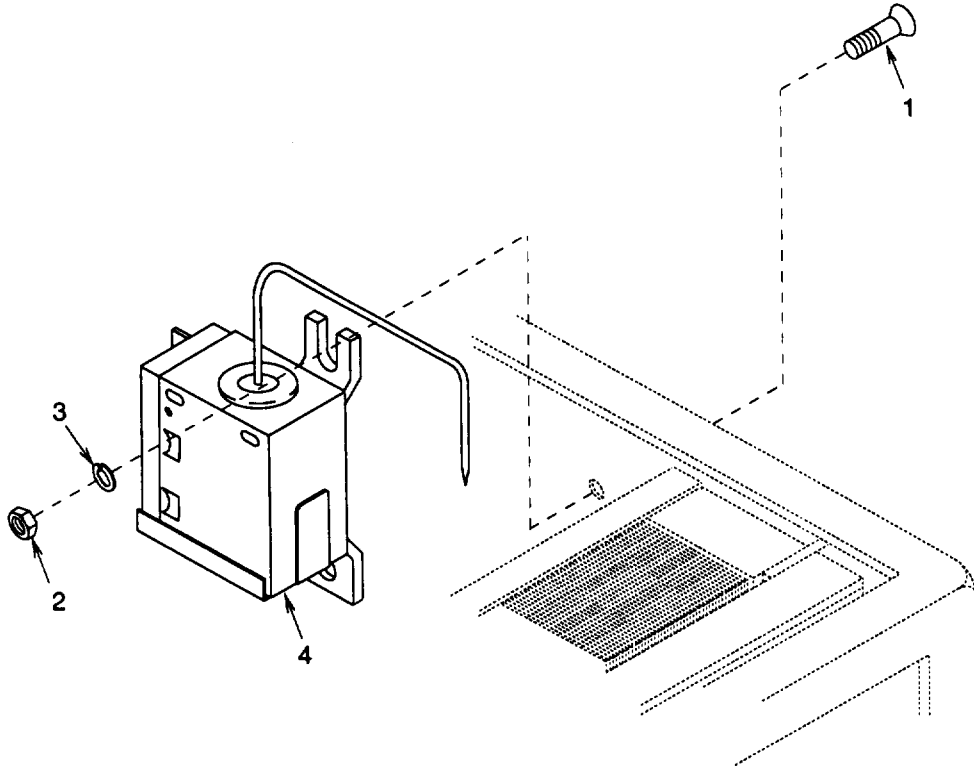

Figure 12. Coil Frost Switch

SECTION II

TM9-4120-401-24P

(1) ITEM NO	(2) SMR CODE	(3) CAGEC	(4) PART NUMBER	(5) DESCRIPTION AND USABLE ON CODES (UOC)	(6) QTY
				GROUP 03 ELECTRICAL	
				FIG. 12 COIL FROST SWITCH	
1	PAOZZ	96906	MS24693-S50	SCREW, MACHINE	2
2	PAOZZ	96906	MS35649-282	NUT, PLAIN, HEXAGON	2
3	PAOZZ	96906	MS35338-42	WASHER, LOCK	2
4	PAOZZ	97403	13229E4213	SWITCH, COIL FROST	1
				END OF FIGURE	

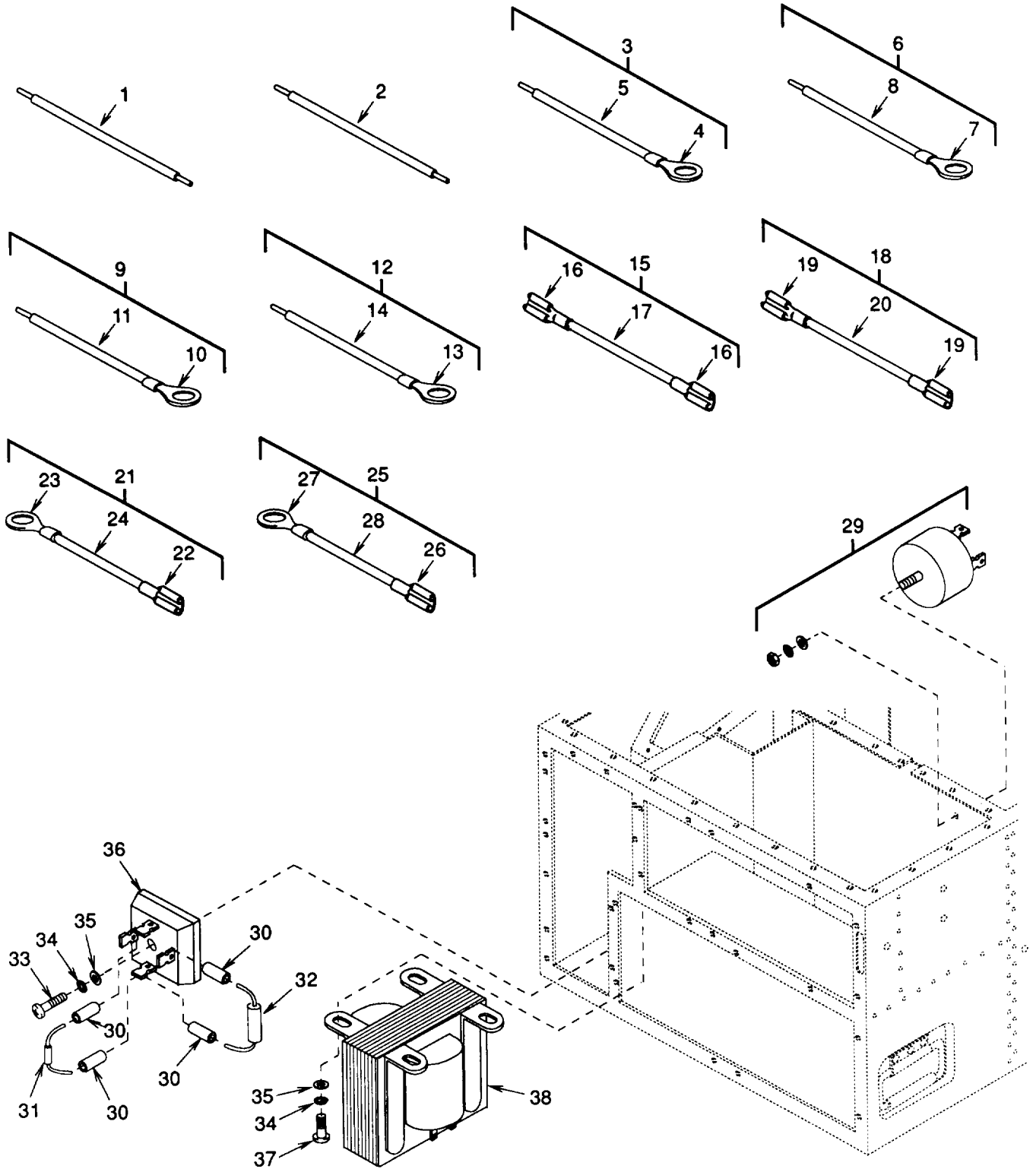

Figure 13. Transformer and Rectifiers

(1) ITEM NO	(2) SMR CODE	(3) CAGEC	(4) PART NUMBER	(5) DESCRIPTION AND USABLE ON CODES (UOC)	(6) QTY
GROUP 03 ELECTRICAL					
FIG. 13 TRANSFORMER AND RECTIFIERS					
1	MOOZZ	97403	13229E4179-9	WIRE,ELECTRICAL MAKE FROM WIRE, ELECTRICAL, M5086/1-16-9, 15.00 INCHES LONG	1
2	MOOZZ	97403	13229E4179-10	WIRE,ELECTRICAL MAKE FROM WIRE, ELECTRICAL, M5086/1-16-9, 15.00 INCHES LONG	1
3	AOOZZ	97403	13229E4179-11	LEAD,ELECTRICAL T1-1 -- TB1-2	1
4	PAOZZ	96906	MS25036-108	.TERMINAL,LUG	1
5	MOOZZ	97403	13229E4179-11/4	.WIRE,ELECTRICAL MAKE FROM WIRE, ELECTRICAL, M5086/1-16-9, 17.00 INCHES LONG	1
6	AOOZZ	97403	13229E4179-12	LEAD,ELECTRICAL T1-2 -- TB1-1	1
7	PAOZZ	96906	MS25036-108	.TERMINAL,LUG	1
8	MOOZZ	97403	13229E4179-12/4	.WIRE,ELECTRICAL MAKE FROM WIRE, ELECTRICAL, M5086/1-16-9, 18.00 INCHES LONG	1
9	AOOZZ	97403	13229E4179-13	LEAD,ELECTRICAL CR1-2(+) -- K2-X1	1
10	PAOZZ	96906	MS25036-153	.TERMINAL,LUG	1
11	MOOZZ	97403	13229E4179-13/4	.WIRE,ELECTRICAL MAKE FROM WIRE, ELECTRICAL, M5086/1-16-9, 16.00 INCHES LONG	1
12	AOOZZ	97403	13229E4179-14	LEAD,ELECTRICAL CR1(+) -- K2-X1	1
13	PAOZZ	96906	MS25036-153	.TERMINAL,LUG	1
14	MOOZZ	97403	13229E4179-14/4	.WIRE,ELECTRICAL MAKE FROM WIRE, ELECTRICAL, M5086/1-16-9, 32.00 INCHES LONG	1
15	AOOZZ	97403	13229E4179-16	LEAD,ELECTRICAL CR4-2 -- L1-1	1
16	PAOZZ	97403	13216E6191-2	.TERMINAL,QUICK DISC	2
17	MOOZZ	97403	13229E4179-16/4	.WIRE,ELECTRICAL MAKE FROM WIRE, ELECTRICAL, M5086/1-16-9, 12.00 INCHES LONG	1
18	AOOZZ	97403	13229E4179-17	LEAD,ELECTRICAL CR4-3 -- L1-2	1
19	PAOZZ	97403	13216E6191-2	.TERMINAL,QUICK DISC	2
20	MOOZZ	97403	13229E4179-17/4	.WIRE,ELECTRICAL MAKE FROM WIRE, ELECTRICAL, M5086/1-16-9, 12.00 INCHES LONG	1
21	AOOZZ	97403	13229E4179-2	LEAD,ELECTRICAL CR4-1 -- K2-A2	1
22	PAOZZ	97403	13216E6191-2	.TERMINAL,QUICK DISC	1
23	PAOZZ	96906	MS25036-108	.TERMINAL,LUG	1
24	MOOZZ	97403	13229E4179-2/4	.WIRE,ELECTRICAL MAKE FROM WIRE, ELECTRICAL, M5086/1-16-9, 29.00 INCHES LONG	1
25	AOOZZ	97403	13229E4179-3	LEAD,ELECTRICAL CR4-4 -- K2-B2	1
26	PAOZZ	97403	13216E6191-2	.TERMINAL,QUICK DISC	1
27	PAOZZ	96906	MS25036-108	.TERMINAL,LUG	1
28	MOOZZ	97403	13229E4179-3/4	.WIRE,ELECTRICAL MAKE FROM WIRE, ELECTRICAL, M5086/1-16-9, 29.00 INCHES LONG	1

SECTION II

TM9-4120-401-24P

(1) ITEM NO	(2) SMR CODE	(3) CAGEC	(4) PART NUMBER	(5) DESCRIPTION AND USABLE ON CODES (UOC)	(6) QTY
29	PAOZZ	97403	13211E3791	SEMICONDUCTOR DEVIC INCLUDES ATTACHING HARDWARE	1
30	MOOZZ	97403	13229E4200/108	INSULATION,SLEEVING MAKE FROM INSULATION,SLEEVING M23053/5-104-9, 0.75 INCH LONG	4
31	PAOZZ	81349	M39014/05-2661	CAPACITOR, FIXED, CER	1
32	PAOZZ	97403	13229E4264	CAPACITOR, FIXED, ELE	1
33	PAOZZ	96906	MS35206-332	SCREW, MACHINE	1
34	PAOZZ	96906	MS35338-42	WASHER, LOCK	5
35	PAOZZ	96906	MS51412-18	WASHER, FLAT	5
36	PAOZZ	97403	13227E8321	RECTIFIER, SEMICONDU	1
37	PAOZZ	96906	MS35206-247	SCREW, MACHINE	4
38	PAOZZ	97403	13229E4214	TRANSFORMER	1

END OF FIGURE

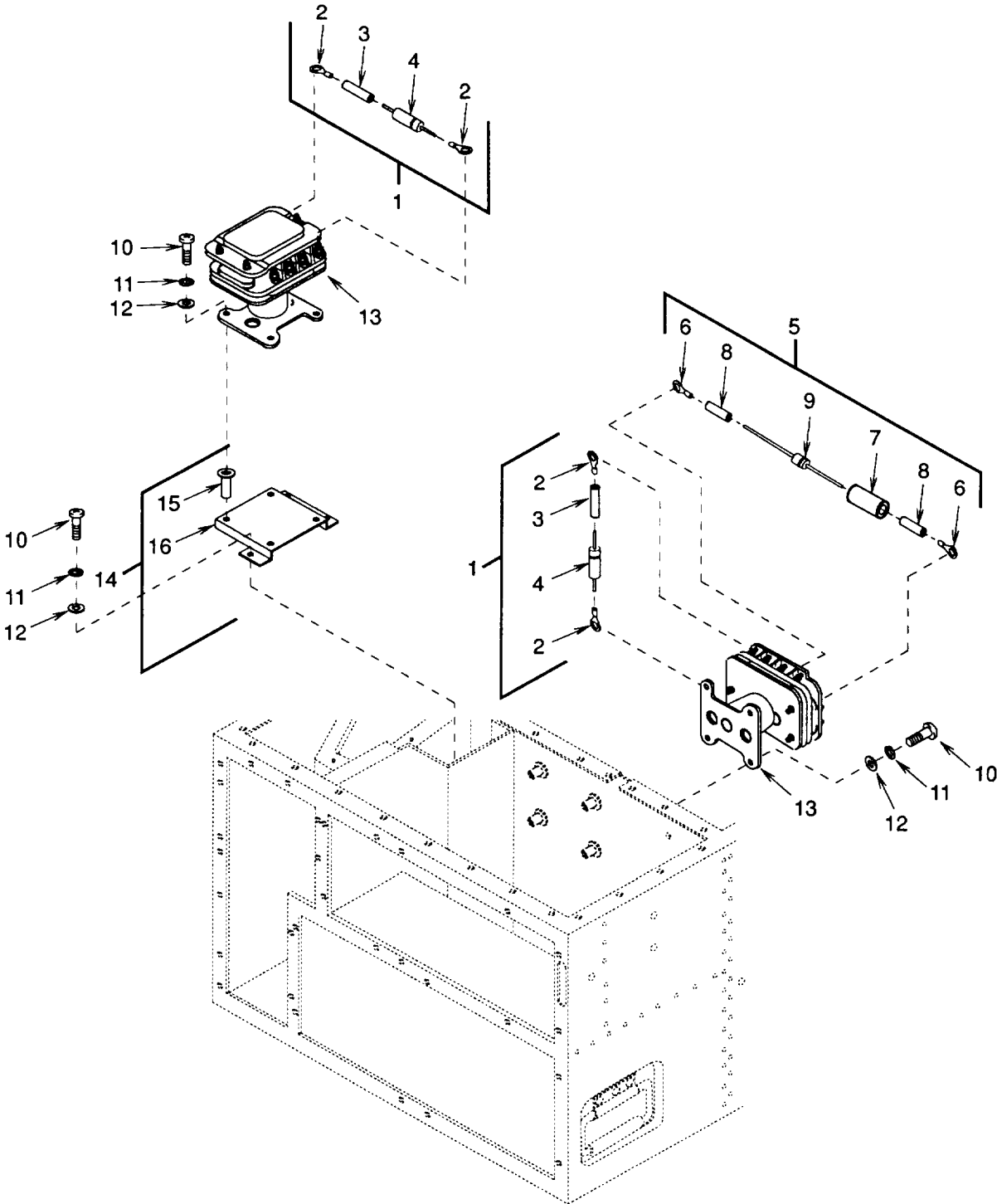

Figure 14. Relays and Diodes

(1) ITEM NO	(2) SMR CODE	(3) CAGEC	(4) PART NUMBER	(5) DESCRIPTION AND USABLE ON CODES (UOC)	(6) QTY
GROUP 03 ELECTRICAL					
FIG. 14 RELAYS AND DIODES					
1	XBOZZ	97403	13229E4287	DIODE WITH TERMINAL	2
2	PAOZZ	96906	MS25036-146	.TERMINAL,LUG	2
3	MOOZZ	97403	13229E4287/3	.INSULATION,SLEEVING MAKE FROM INSULATION,SLEEVING, M23053/5-107-9, 4.00 INCHES LONG	1
4	PAOZZ	97403	13219E0897	.SEMICONDUCTOR DEVIC	1
5	XBOOO	94833	120K1265-1	SURGE ARRESTOR WITH	1
6	PAOZZ	96906	MS25036-103	.TERMINAL,LUG	2
7	MOOZZ	94833	120K1265-1/3	.INSULATION,SLEEVING MAKE FROM INSULATION,SLEEVING, M23053/5-107-9, 1.00 INCH LONG	1
8	MOOZZ	94833	120K1265-1/4	.INSULATION,TUBING MAKE FROM INSULATION TUBING, MIL-I-22129, 0.49 IN. ID X 0.19 IN. WALL, 1.00 INCH LONG	2
9	PAOZZ	1DY59	CG2-470L	.ARRESTER,ELECTRICAL	1
10	PAOZZ	96906	MS35206-245	SCREW,MACHINE	11
11	PAOZZ	96906	MS35338-42	WASHER,LOCK	11
12	PAOZZ	96906	MS51412-18	WASHER,FLAT	11
13	PAOZZ	96906	MS24192-D1	RELAY,ELECTROMAGNET	2
14	XBFFF	97403	13229E4195	BRACKET,RELAY	1
15	PAOZZ	96906	MS27130-S13K	.NUT,PLAIN,BLIND RIV	4
16	XBFFZ	97403	13229E4195-1	.BRACKET	1

END OF FIGURE

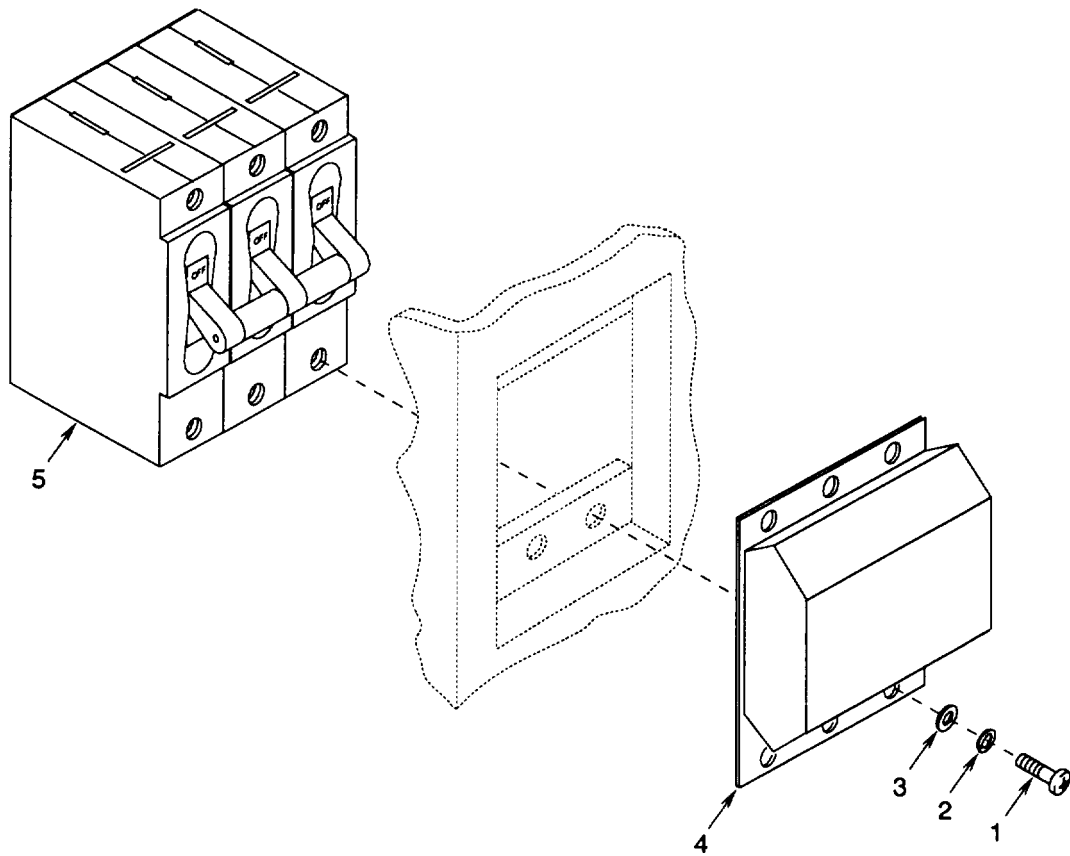

Figure 15. Circuit Breaker

SECTION II

TM9-4120-401-24P

(1) ITEM NO	(2) SMR CODE	(3) CAGEC	(4) PART NUMBER	(5) DESCRIPTION AND USABLE ON CODES (UOC)	(6) QTY
GROUP 03 ELECTRICAL					
FIG. 15 CIRCUIT BREAKER					
1	PAOZZ	96906	MS35206-228	SCREW, MACHINE	6
2	PAOZZ	96906	MS35338-41	WASHER, LOCK	6
3	PAOZZ	96906	MS27183-6	WASHER, FLAT	6
4	PAOZZ	81349	M5423/14-07	BOOT, DUST AND MOIST	1
5	PAOZZ	81349	M55629/5-418	CIRCUIT BREAKER	1

END OF FIGURE

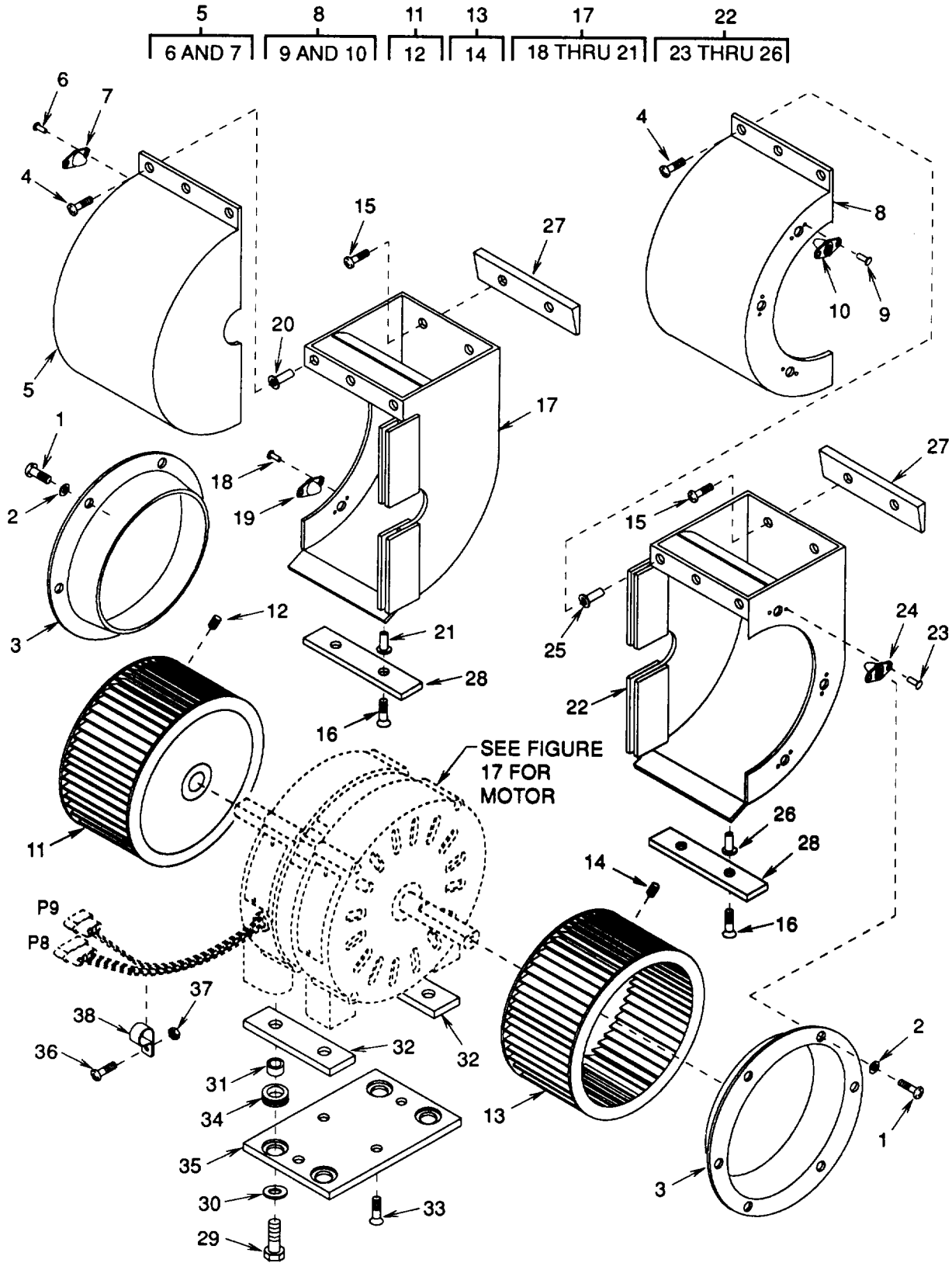

Figure 16. Evaporator Fan Assembly

(1) ITEM NO	(2) SMR CODE	(3) CAGEC	(4) PART NUMBER	(5) DESCRIPTION AND USABLE ON CODES (UOC)	(6) QTY
GROUP 04 EVAPORATOR FAN, MOTOR, AND HEATER					
FIG. 16 EVAPORATOR FAN ASSEMBLY					
1	PAOZZ	96906	MS35206-244	SCREW, MACHINE	12
2	PAOZZ	96906	MS51412-18	WASHER, FLAT	12
3	XBOZZ	97403	13221E9329	BELL INLET	2
4	PAOZZ	96906	MS35206-230	SCREW, MACHINE	6
5	XBOZZ	97403	13221E9332	FAN HOUSING, FRONT LEFT SIDE	1
6	PAOZZ	97403	13214E3791-2	.RIVET, BLIND	6
7	PAOZZ	97403	13216E4538-2	.NUT, SELF-LOCKING, PL	3
8	XBOZZ	97403	13221E9331	FAN HOUSING, FRONT RIGHT SIDE	1
9	PAOZZ	97403	13214E3791-2	.RIVET, BLIND	6
10	PAOZZ	97403	13216E4538-2	.NUT, SELF-LOCKING, PL	3
11	PAOZZ	97403	13221E9352	IMPELLER, FAN, CENTRI (CLOCKWISE)	1
12	PAOZZ	96906	MS51964-65	.SETSCREW SOCKET CUP POINT	1
13	PAOZZ	97403	13221E9353	IMPELLER, FAN, CENTRI (COUNTER-CLOCKWISE)	1
14	PAOZZ	96906	MS51964-65	.SETSCREW SOCKET CUP POINT	1
15	PAOZZ	96906	MS35206-234	.SCREW, MACHINE	4
16	PAOZZ	96906	MS24693-S30	SCREW, MACHINE	4
17	XBOZZ	97403	13221E9351	FAN HOUSING, REAR, LEFT SIDE	1
18	PAOZZ	97403	13214E3791-2	.RIVET, BLIND	6
19	PAOZZ	97403	13216E4538-2	.NUT, SELF-LOCKING, PL	3
20	PAOZZ	80205	NAS1330H06K106	.NUT, PLAIN, BLIND RIV	3
21	PAOZZ	80205	NAS1329H06K75	.NUT, SELF-LOCKING, BL	2
22	XBOZZ	97403	13221E9350	FAN HOUSING, REAR, RIGHT SIDE	1
23	PAOZZ	97403	13214E3791-2	.RIVET, BLIND	6
24	PAOZZ	97403	13216E4538-2	.NUT, SELF-LOCKING, PL	30
25	PAOZZ	80205	NAS1330H06K106	.NUT, SELF-LOCKING, BL	3
26	PAOZZ	80205	NAS1329H06K75	.NUT, SELF-LOCKING, BL	2
27	XBOZZ	97403	13221E9319	BLOCK, FILLER	2
28	XBOZZ	97403	13222E9177	BAR, FILLER	2
29	PAOZZ	96906	MS90726-38	SCREW, CAP, HEXAGON H	4
30	PAOZZ	97403	13221E9322-1	WASHER, FLAT	4
31	XBOZZ	97403	13221E9324-1	BUSHING, SLEEVE	4
32	XBOZZ	97403	13221E9333	PAD, FAN MOTOR	2
33	PAOZZ	96906	MS24693-S273	SCREW, MACHINE	4
34	PAOZZ	96906	MS35489-101	GROMMET, NONMETALLIC	4
35	XBOZZ	97403	13221E9323	SUPPORT, FAN MOTOR	1
36	PAOZZ	96906	MS35206-245	SCREW, MACHINE	1
37	PAOZZ	96906	MS21045-08	NUT, SELF-LOCKING, HE	1
38	PAOZZ	96906	MS21919WDG6	CLAMP, LOOP	1

END OF FIGURE

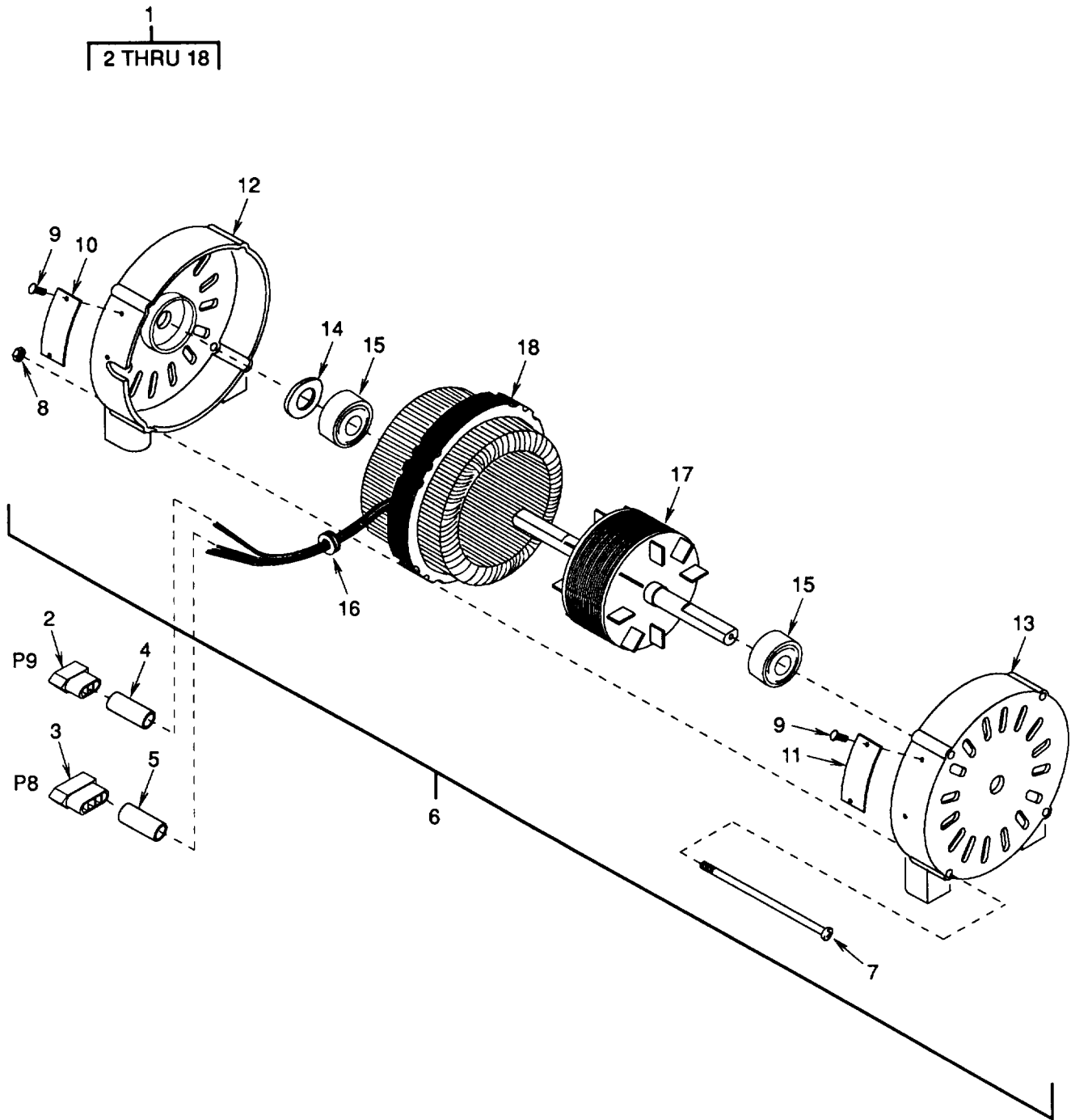

Figure 17. Motor Assembly, Evaporator Fan

(1) ITEM NO	(2) SMR CODE	(3) CAGEC	(4) PART NUMBER	(5) DESCRIPTION AND USABLE ON CODES (UOC)	(6) QTY
GROUP 04 EVAPORATOR FAN, MOTOR, AND HEATER					
FIG. 17 MOTOR ASSEMBLY, EVAPORATOR FAN					
1	PAOFF	64731	4720-50	MOTOR,ALTERNATING CURRENT	1
2	PAOZZ	97403	13229E4265-1	.CONNECTOR,PLUG,ELEC P9	1
3	PAOZZ	97403	13229E4265-2	.CONNECTOR BODY,RECE P8	1
4	MOOZZ	97403	13229E4276K-4	.INSULATION,SLEEVING MAKE FROM INSULATION SLEEVING, M23053/5-104-0, 2.50 FEET LONG	1
5	MOOZZ	97403	13229E4276K-6	.INSULATION,SLEEVING MAKE FROM INSULATION SLEEVING, M23053/5-107-0, 2.50 FEET LONG	1
6	XAFZZ	94833	500K1361	.MOTOR,ALTERNATING CURRENT, WITHOUT ELECTRICAL CONNECTORS	1
7	PAFZZ	5L920	SC12-1032-29	..SCREW	4
8	PAFZZ	5L920	NUTS-1032-11	..NUT	4
9	XBFZZ	5L920	SC31-0004-02	..DRIVE SCREW	4
10	XBFZZ	5L920	NAME-103-43	..NAMEPLATE, IDENTIFICATION	1
11	XBFZZ	5L920	NAME-103-68	..NAMEPLATE,SCHEMATIC	1
12	XBFZZ	5L920	ENDP-191-002	..ENDPLATE (WITH CABLE NOTCH)	1
13	XBFZZ	5L920	ENDP-191-001	..END PLATE	1
14	PAFZZ	5L920	SPR1-001-03	..WASHER,SPRING	V
15	PAFZZ	5L920	BEAR-023-15	..BEARING	2
16	PAFZZ	5L920	GROM-001-09	..GROMMET	1
17	XAFZZ	5L920	ROTO-201-137	..ROTOR	1
18	XAFZZ	5L920	STAT-191-501	..STATOR	1

END OF FIGURE

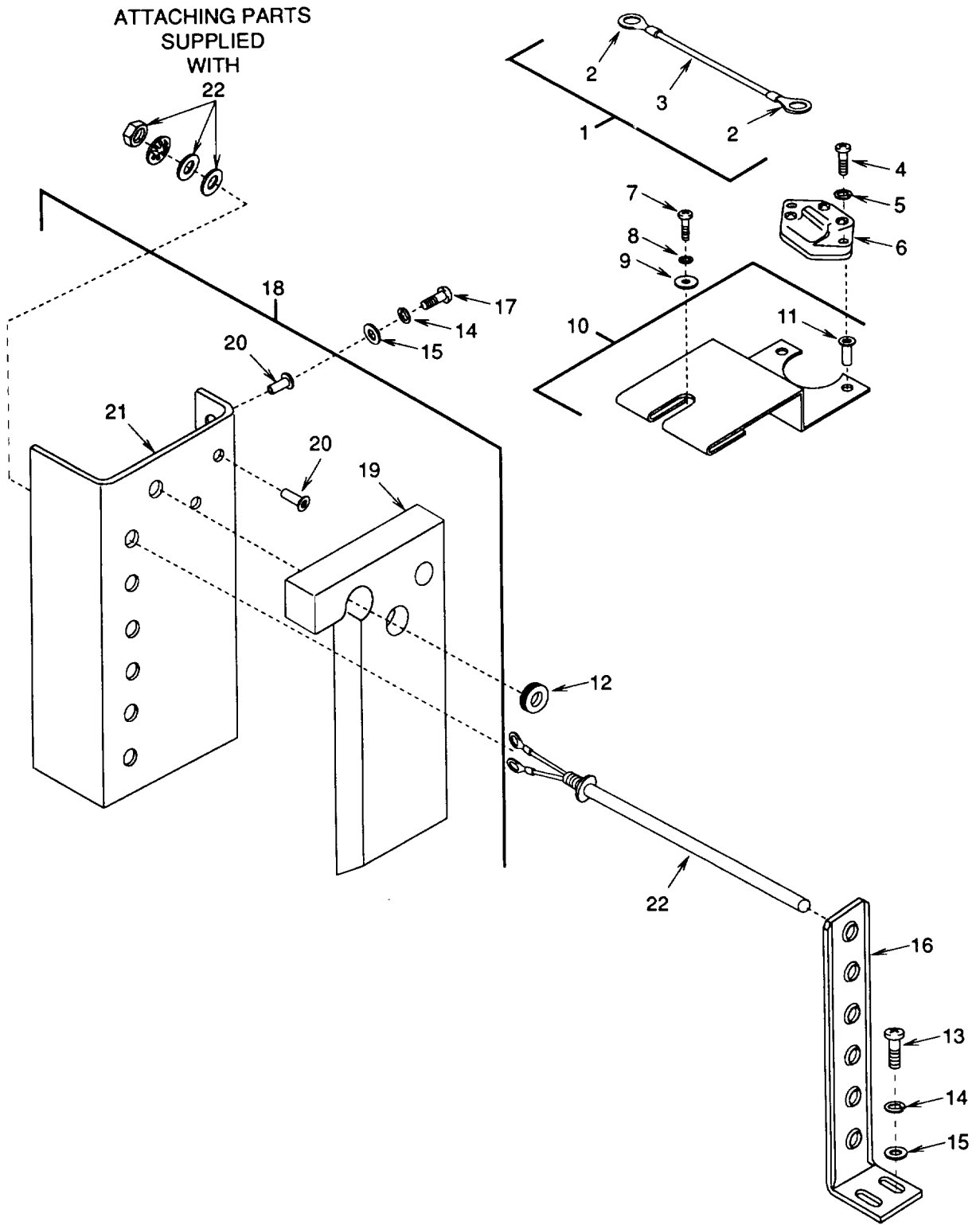

Figure 18. Heater Elements and Thermostat

(1) ITEM NO	(2) SMR CODE	(3) CAGEC	(4) PART NUMBER	(5) DESCRIPTION AND USABLE ON CODES (UOC)	(6) QTY
GROUP 04 EVAPORATOR FAN, MOTOR, AND HEATER					
FIG. 18 HEATER ELEMENTS AND THERMOSTAT					
1	A00ZZ	97403	13229E4179-5	LEAD,ELECTRICAL	1
2	PAOZZ	96906	MS25036-108	.TERMINAL,LUG	2
3	MOOZZ	97403	13229E4179-5/4	.WIRE,ELECTRICAL MAKE FROM WIRE, ELECTRICAL, M5086/1-16-9, 60.00 INCHES LONG	1
4	PAOZZ	96906	MS35206-232	SCREW,MACHINE	2
5	PAOZZ	96906	MS35338-41	WASHER,LOCK	2
6	PAOZZ	97403	13216E6224	SWITCH,THERMOSTATIC	1
7	PAOZZ	96906	MS35206-246	SCREW,MACHINE	1
8	PAOZZ	96906	MS35338-42	WASHER,LOCK	1
9	PAOZZ	97403	13214E3469	WASHER,FLAT	1
10	XBOZZ	97403	13227E6907	BRACKET THERMOSTATIC SWITCH	1
11	PAOZZ	96906	MS27130-S7K	.NUT,PLAIN,BLIND RIV	2
12	PAOZZ	96906	MS35489-4	GROMMET,NONMETALLIC	1
13	PAOZZ	96906	MS35206-246	SCREW,MACHINE	2
14	PAOZZ	96906	MS35338-42	WASHER,LOCK	6
15	PAOZZ	96906	MS51412-18	WASHER,FLAT	6
16	XBOZZ	97403	13226E5916	SUPPORT,HEATER	1
17	PAOZZ	96906	MS35206-247	SCREW,MACHINE	4
18	XBOZZ	97403	13229E4208	MOUNTING BRACKET, HEATER	1
19	MOOZZ	97403	13229E4208/2	.FOAM,ACOUSTIC MAKE FROM 13221E9359	1
20	PAOZZ	96906	MS27130-S93K	.NUT,PLAIN,BLIND RIV	4
21	XAOZZ	97403	13229E4208-1	.HEATER MOUNTING BRACKET	1
22	PAOZZ	97403	13216E6124-4	HEATING ELEMENT,ELE INCLUDES ATTACHING HARDWARE	6

END OF FIGURE

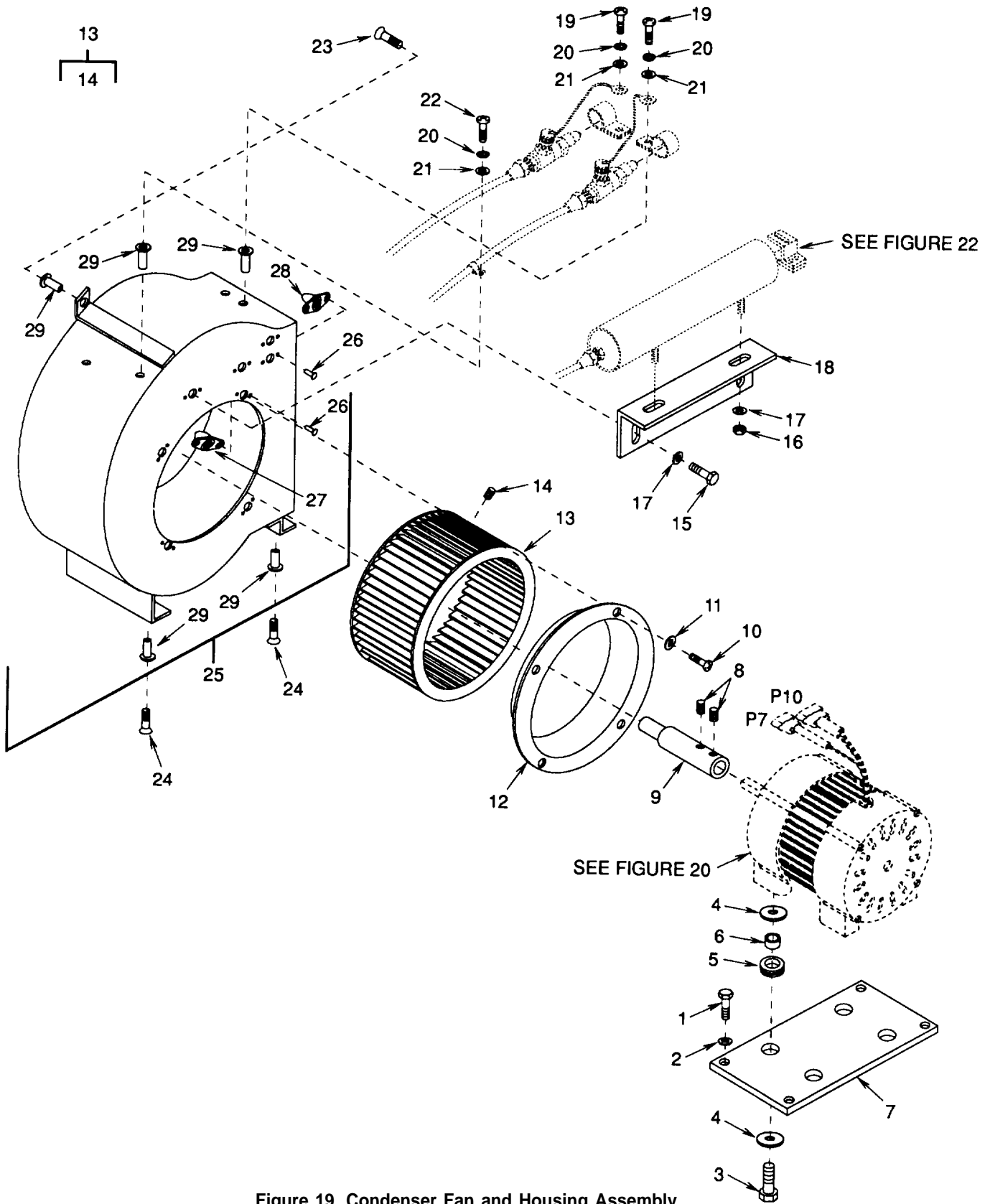

Figure 19. Condenser Fan and Housing Assembly

(1) ITEM NO	(2) SMR CODE	(3) CAGEC	(4) PART NUMBER	(5) DESCRIPTION AND USABLE ON CODES (UOC)	(6) QTY
GROUP 05 CONDENSER FAN AND MOTOR					
FIG. 19 CONDENSER FAN AND HOUSING ASSEMBLY					
1	PAOZZ	96906	MS90727-7	BOLT, MACHINE	4
2	PAOZZ	96906	MS27183-11	WASHER, FLAT	4
3	PAOZZ	96906	MS90727-33	SCREW, CAP, HEXAGON H	4
4	PAOZZ	97403	13221E9322-1	WASHER, FLAT	8
5	PAOZZ	96906	MS35489-43	GROMMET, NONMETALLIC	4
6	XBOZZ	97403	13221E9324-2	BUSHING, SLEEVE	4
7	XBOZZ	97403	13221E9348	MOTOR MOUNT, TOP	1
8	PAOZZ	96906	MS51964-132	SETSCREW	2
9	PAOZZ	97403	13216E6142-1	SHAFT, SHOULDERED FAN AND MOTOR	1
10	PAOZZ	96906	MS35206-243	SCREW, MACHINE	4
11	PAOZZ	97403	13214E3469	WASHER, FLAT	4
12	XBOZZ	97403	13221E9342	BELL INLET	1
13	PAOZZ	97403	13221E9355	IMPELLER, FAN, CENTRI	1
14	PAOZZ	96906	MS51964-80	. SETSCREW	1
15	PAOZZ	96906	MS90727-5	SCREW, CAP, HEXAGON H	2
16	PAOZZ	96906	MS35649-2252	NUT, PAIN, HEXAGON	2
17	PAOZZ	96906	MS27183-11	WASHER, FLAT	4
18	XBOZZ	97403	13222E8986	BRACKET, LINEAR ACTUATOR	1
19	PAOZZ	96906	MS35206-247	SCREW, MACHINE	2
20	PAOZZ	96906	MS35338-42	WASHER, LOCK	3
21	PAOZZ	96906	MS51412-18	WASHER, FLAT	3
22	PAOZZ	96906	MS35206-245	SCREW, MACHINE	1
23	PAOZZ	96906	MS24693-S50	SCREW, MACHINE	1
24	PAOZZ	96906	MS24693-S51	SCREW, MACHINE	6
25	XBOZZ	97403	13221E9341	SCROLL, CONDENSER	1
26	PAOZZ	97403	13214E3791-2	. RIVET, BLIND	16
27	PAOZZ	97403	13216E4538-2	.NUT, SELF-LOCKING, PL	4
28	PAOZZ	97403	13216E4538-4	.NUT, SELF-LOCKING, PL	4
29	PAOZZ	80205	NAS1329H08K75	.NUT, SELF-LOCKING, BL	11

END OF FIGURE

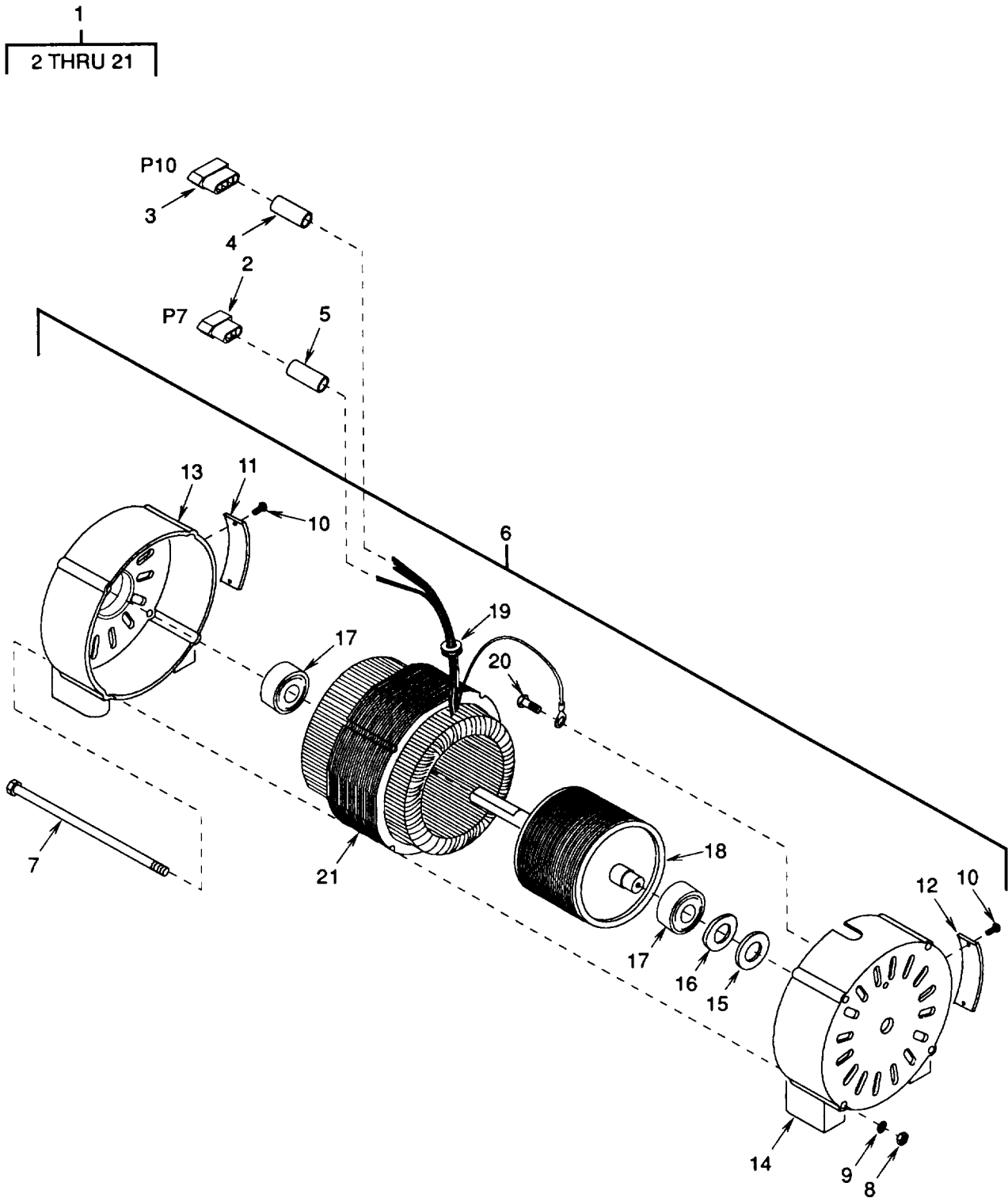

Figure 20. Motor Assembly, Condenser Fan

(1) ITEM NO	(2) SMR CODE	(3) CAGEC	(4) PART NUMBER	(5) DESCRIPTION AND USABLE ON CODES (UOC)	(6) QTY
GROUP 05 CONDENSER FAN AND MOTOR					
FIG. 20 MOTOR ASSEMBLY					
1	PAOFF	64731	7010-2	MOTOR,ALTERNATING CURRENT	1
2	PAOZZ	97403	13229E4265-1	.CONNECTOR,PLUG,ELEC HOUSING,P7	1
3	PAOZZ	97403	13229E4265-2	.CONNECTOR BODY,RECE HOUSING, P10	1
4	MOOZZ	97403	13229E4277K-4	.INSULATION,SLEEVING MAKE FROM INSULATION,SLEEVING, M23053/5-107-0, 2.50 FEET LONG	1
5	MOOZZ	97403	13229E4277K-6	.INSULATION,SLEEVING MAKE FROM INSULATION,SLEEVING, M23053/5-104-0, 2.50 FEET LONG	1
6	XAFZZ	94833	500K1359	.MOTOR,ALTERNATING CURRENT, WITHOUT ELECTRICAL CONNECTORS	1
7	PAFZZ	5L920	SC01-1032-40	..BOLT,THRU	4
8	PAFZZ	5L920	NUTS-1032-01	..NUT	4
9	PAFZZ	5L920	WASH-190-02	..WASHER,LOCK	4
10	XBFZZ	5L920	SC52-0004-02	..DRIVE SCREW	4
11	XBFZZ	5L920	NAME-103-61	..NAMEPLATE, IDENTIFICATION	1
12	XBFZZ	5L920	NAME-103-43	..NAMEPLATE,SCHEMATIC	1
13	XBFZZ	5L920	ENDP-455-06	..ENDPLATE,PULLEY	1
14	XBFZZ	5L920	ENDP-455-05	..ENDPLATE,FRONT	1
15	PAFZZ	5L920	SPRI-001-03	..WASHER SPRING	V
16	PAFZZ	5L920	GUAR-003-01	..SPACER	V
17	PAFZZ	5L920	BEAR-023-15	..BEARING	2
18	XAFZZ	5L920	ROTO-201-112	..ROTOR	1
19	PAFZZ	5L920	GROM-001-09	..GROMMET	1
20	XBFZZ	5L920	SC23-0632-02	..SCREW	1
21	XAFZZ	5L920	STAT-454-77	..STATOR	1

END OF FIGURE

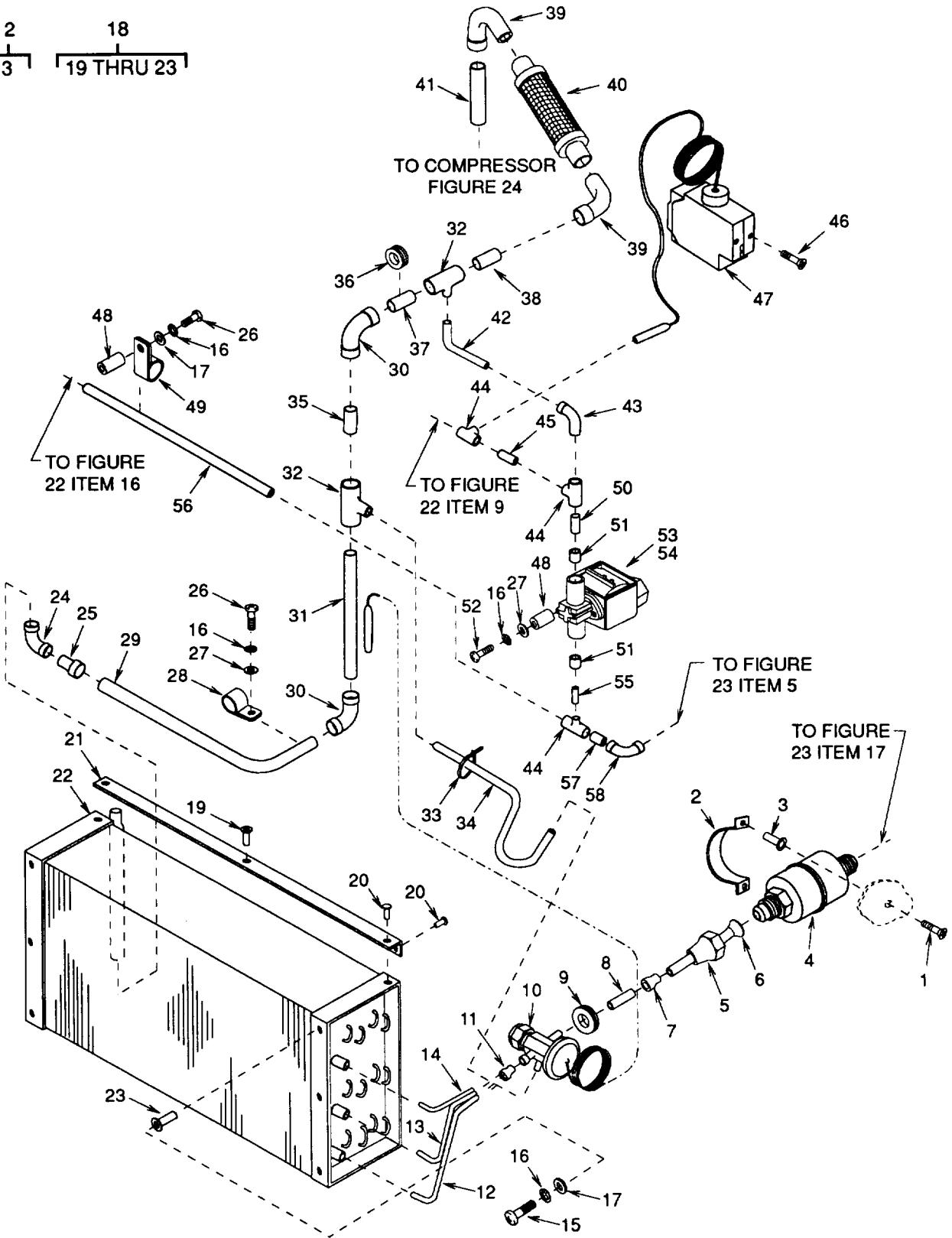
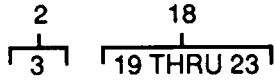

Figure 21. Evaporator Coil and Piping

(1) ITEM NO	(2) SMR CODE	(3) CAGEC	(4) PART NUMBER	(5) DESCRIPTION AND USABLE ON CODES (UOC)	(6) QTY
GROUP 06 REFRIGERATION SYSTEM					
FIG. 21 EVAPORATOR COIL AND PIPING					
1	PAFZZ	96906	MS24693-S50	SCREW, MACHINE	4
2	XBFZZ	97403	13216E6157-1	CLAMP, MOUNTING	2
3	PAFZZ	96906	MS27130-S13K	.NUT, PLAIN, BLIND RIV	2
4	PAFZZ	97403	13214E3557	FILTER-DRIER, REFRIG	1
5	XBFZZ	96906	MS35872-2	NUT, TUBE COUPLING	1
6	MFFZZ	97403	13229E4200/184	COPPER TUBE CUT TO LENGTH	1
7	PAFZZ	96906	MS35923-1	REDUCER, TUBE	1
8	MFFZZ	97403	13229E4200/186	COPPER TUBE MAKE FROM COPPER TUBE, ASTM-B280-3/8 OD X 0.030 WALL, CUT TO LENGTH	1
9	PAFZZ	96906	MS35489-40	GROMMET, NONMETALLIC	1
10	PAFZZ	97403	13216E6160-2	VALVE, EXPANSION	1
11	PAFZZ	97403	13216E6161	RESTRICTOR, FLUID FL	1
12	MFFZZ	97403	13229E4200/181	COPPER TUBE MAKE FROM COPPER TUBE, ASTM-B280-5/32OD X 0.032 WALL, CUT TO LENGTH	1
13	MFFZZ	97403	13229E4200/182	COPPER TUBE MAKE FROM COPPER TUBE, ASTM-B280-5/32OD X 0.032 WALL, CUT TO LENGTH	1
14	MFFZZ	97403	13229E4200/183	COPPER TUBE MAKE FROM COPPER TUBE, ASTM-B280-5/32OD X 0.032 WALL, CUT TO LENGTH	1
15	PAFZZ	96906	MS35206-246	SCREW, MACHINE	6
16	PAFZZ	96906	MS35338-42	WASHER, LOCK	11
17	PAFZZ	96906	MS27183-42	WASHER, FLAT	8
18	PBFZZ	97403	13216E6119	EVAPORATOR COIL, REF	1
19	PAFZZ	96906	MS27130-S13K	.NUT, PLAIN, BLIND RIV	1
20	PAFZZ	97403	13214E3789-2	.RIVET, BLIND	4
21	PAFZZ	97403	13216E6119-2	.BRACKET, ANGLE	1
22	XAFZZ	97403	13216E6118	.COOLING COIL, AIR, DU	1
23	PAFZZ	96906	MS27130-S13K	.NUT, PLAIN, BLIND RIV	6
24	PAFZZ	96906	MS35928-4	ELBOW, TUBE	1
25	PAFZZ	96906	MS35923-5	REDUCER, TUBE	1
26	PAFZZ	96906	MS35206-332	SCREW, MACHINE	3
27	PAFZZ	96906	MS51412-18	WASHER, FLAT	5
28	PAFZZ	96906	MS21919WDG10	CLAMP, LOOP	1
29	MFFZZ	97403	13229E4200/148	COPPER TUBE MAKE FROM COPPER TUBE, ASTM-B280-5/8 OD X 0.32 WALL, CUT TO LENGTH	1
30	PAFZZ	96906	MS35917-5	ELBOW, TUBE	2
31	MFFZZ	97403	13229E4200/315	COPPER TUBE MAKE FROM COPPER TUBE, ASTM-B280-5/8 OD X 0.035 WALL, CUT TO LENGTH	1
32	PAFZZ	97403	13211E4043-22	TEE, TUBE	2
33	PAFZZ	96906	MS3367-1-9	STRAP, TIEDOWN, ELECT	V
34	MFFZZ	97403	13229E4200/145	COPPER TUBE MAKE FROM COPPER TUBE, ASTM-B280-1/4 OD X 0.030 WALL, CUT TO LENGTH	1

(1) ITEM NO	(2) SMR CODE	(3) CAGEC	(4) PART NUMBER	(5) DESCRIPTION AND USABLE ON CODES (UOC)	(6) QTY
35	MFFZZ	97403	13229E4200/178	COPPER TUBE MAKE FROM COPPER TUBE, ASTM-B280-5/8 OD X 0.035 WALL, CUT TO LENGTH	1
36	PAFZZ	96906	MS35489-49	GROMMET, NONMETALLIC	1
37	MFFZZ	97403	13229E4200/270	COPPER TUBE MAKE FROM COPPER TUBE, ASTM-B280-5/8 OD X 0.035 WALL, CUT TO LENGTH	1
38	MFFZZ	97403	13229E4200/265	COPPER TUBE MAKE FROM COPPER TUBE, ASTM-B280-5/8 OD X 0.035 WALL, CUT TO LENGTH	1
39	PAFZZ	96906	MS35928-5	ELBOW, TUBE	2
40	PAFZZ	97403	13216E6167-2	HOSE ASSEMBLY, METAL	1
41	MFFZZ	97403	13229E4200/267	COPPER TUBE MAKE FROM COPPER TUBE, ASTM-B280-5/8 OD X 0.035 WALL, CUT TO LENGTH	1
42	MFFZZ	97403	13229E4200/163	COPPER TUBE	1
43	PAFZZ	96906	MS35928-2	ELBOW, TUBE MAKE FROM COPPER TUBE, ASTM-B280-1/4 OD X 0.030 WALL, CUT TO LENGTH	1
44	PAFZZ	96906	MS35929-2	TEE, TUBE	3
45	MFFZZ	97403	13229E4200/175	COPPER TUBE MAKE FROM COPPER TUBE, ASTM-B280-1/4 OD X 0.030 WALL, CUT TO LENGTH	1
46	PAFZZ	96906	MS24693-S28	SCREW, MACHINE	2
47	PAFZZ	97403	13219E9546-1	SWITCH, LOW PRESSURE	1
48	XBOZZ	97403	13216E6159-8	POST, SPACER	4
49	PAFZZ	96906	MS21919WDG4	CLAMP, LOOP	2
50	MFFZZ	97403	13229E4200/174	COPPER TUBE MAKE FROM COPPER TUBE, ASTM-B280-1/4 OD X 0.030 WALL, CUT TO LENGTH	1
51	PAFZZ	97403	13211E3799-1	REDUCER, TUBE	2
52	PAFZZ	96906	MS35206-332	SCREW, MACHINE	2
53	PAFZZ	97403	13229E4215	VALVE, SOLENOID	1
54	PAOZZ	93781	74758	. COIL, SOLENOID VALVE	1
55	MFFZZ	97403	13229E4200/171	COPPER TUBE MAKE FROM COPPER TUBE, ASTM-B280-1/4 OD X 0.030 WALL, CUT TO LENGTH	1
56	MFFZZ	97403	13229E4200/168	COPPER TUBE MAKE FROM COPPER TUBE, ASTM-B280-1/4 OD X 0.030 WALL, CUT TO LENGTH	1
57	MFFZZ	97403	13229E4200/169	COPPER TUBE MAKE FROM COPPER TUBE, ASTM-B280-1/4 OD X 0.030 WALL, CUT TO LENGTH	1
58	PAFZZ	96906	MS35917-2	ELBOW, TUBE	1

END OF FIGURE

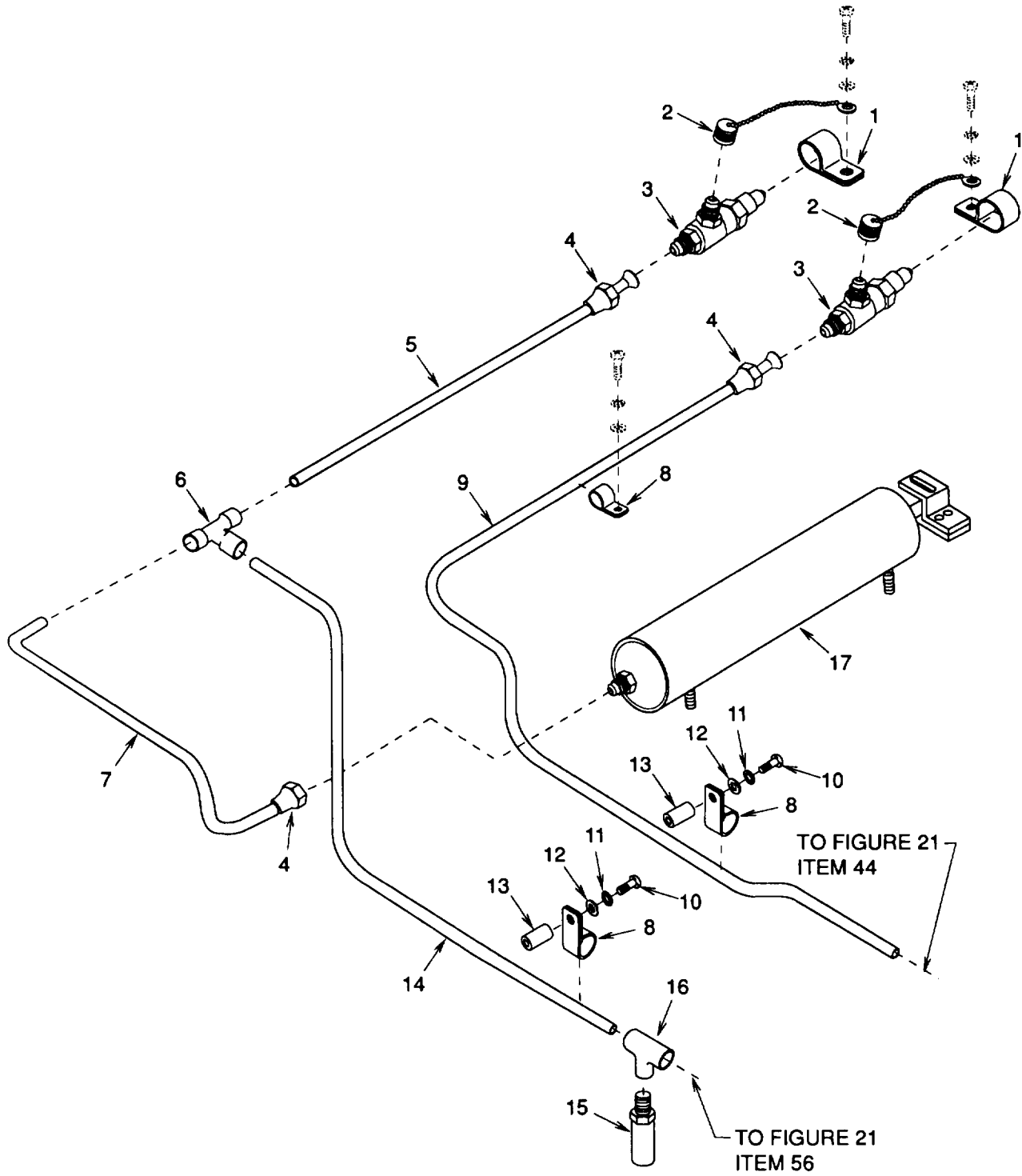

Figure 22. Charging Valves, Relief Valve, and Actuating Cylinder

SECTION II

TM9-4120-401-24P

(1) ITEM NO	(2) SMR CODE	(3) CAGEC	(4) PART NUMBER	(5) DESCRIPTION AND USABLE ON CODES (UOC)	(6) QTY
GROUP 06 REFRIGERATION SYSTEM					
FIG. 22 CHARGING VALVES, RELIEF VALVE, AND ACTUATING CYLINDER					
1	PAFZZ	96906	MS21919WDG10	CLAMP, LOOP	2
2	PAFZZ	97403	13219E9540	CAP AND CHAIN INCLUDES ATTACHING CHAIN	2
3	PAFZZ	97403	13218E6975	VALVE, ANGLE	2
4	PAFZZ	96906	MS35872-2	NUT, TUBE COUPLING	3
5	MFFZZ	97403	13229E4200/155	COPPER TUBE MAKE FROM COPPER TUBE, ASTM-B280-1/4 OD X 0.030 WALL, CUT TO LENGTH	1
6	PAFZZ	96906	MS35929-2	TEE, TUBE	1
7	MFFZZ	97403	13229E4200/153	COPPER TUBE MAKE FROM COPPER TUBE, ASTM-B280-1/4 OD X 0.030 WALL, CUT TO LENGTH	1
8	PAFZZ	96906	MS21919WDG4	CLAMP, LOOP	3
9	MFFZZ	97403	13229E4200/156	COPPER TUBE MAKE FROM COPPER TUBE, ASTM-B280-1/4 OD X 0.030 WALL, CUT TO LENGTH	2
10	PAFZZ	96906	MS35206-332	SCREW, MACHINE	2
11	PAFZZ	96906	MS35338-42	WASHER, LOCK	2
12	PAFZZ	96906	MS51412-18	WASHER, FLAT	2
13	XBFZZ	97403	13216E6159-8	POST SPACER	2
14	MFFZZ	97403	13229E4200/165	COPPER TUBE MAKE FROM COPPER TUBE, ASTM-B280-1/4 OD X 0.030 WALL, CUT TO LENGTH	1
15	PAFZZ	97403	13211E8369	VALVE, SAFETY RELIEF	1
16	PAFZZ	97403	13214E3411-2	TEE, PIPE TO TUBE	1
17	PAFZF	97403	13222E8985	CYLINDER ASSEMBLY, A	1

END OF FIGURE

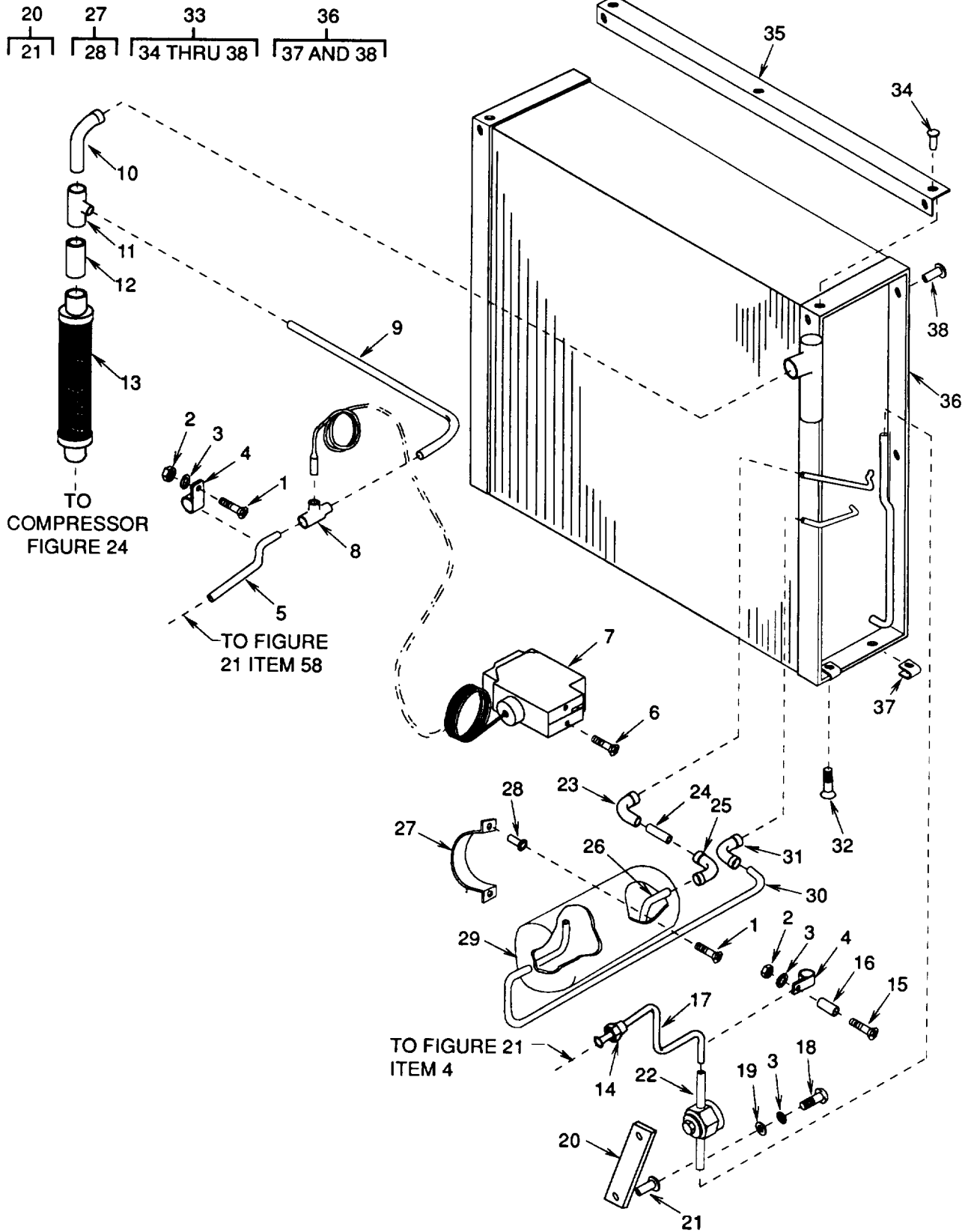

Figure 23. Condenser Coil and Piping

(1) ITEM NO	(2) SMR CODE	(3) CAGEC	(4) PART NUMBER	(5) DESCRIPTION AND USABLE ON CODES (UOC)	(6) QTY
GROUP 06 REFRIGERATION SYSTEM					
FIG. 23 CONDENSER COIL AND PIPING					
1	PAFZZ	96906	MS24693-S50	SCREW, MACHINE	5
2	PAFZZ	96906	MS35649-282	NUT, PLAIN, HEXAGON	2
3	PAFZZ	96906	MS35338-42	WASHER, LOCK	2
4	PAFZZ	96906	MS21919WDG4	CLAMP, LOOP	2
5	MFFZZ	97403	13229E4200/138	COPPER TUBE MAKE FROM COPPER TUBE, ASTM-B280-1/4 OD X 0.030 WALL, CUT TO LENGTH	1
6	PAFZZ	96906	MS24693-S28	SCREW, MACHINE	2
7	PAFZZ	97403	13211E8404	SWITCH, PRESSURE	1
8	PAFZZ	96906	MS35929-2	TEE, TUBE	1
9	MFFZZ	97403	13229E4200/128	COPPER TUBE MAKE FROM COPPER TUBE, ASTM-B280-1/4 OD X 0.030 WALL, CUT TO LENGTH	1
10	MFFZZ	97403	13229E4200/271	COPPER TUBE MAKE FROM COPPER TUBE, ASTM-B280-1/2 OD X 0.035 WALL, CUT TO LENGTH	1
11	PAFZZ	97403	13211E4043-12	TEE, TUBE	1
12	MFFZZ	97403	13229E4200/126	COPPER TUBE MAKE FROM COPPER TUBE, ASTM-B280-1/2 OD X 0.035 WALL, CUT TO LENGTH	1
13	PAFZZ	97403	13216E6167-1	HOSE ASSEMBLY, METAL	1
14	PAFZZ	96906	MS35872-2	NUT, TUBE COUPLING	1
15	PAFZZ	96906	MS24693-S60	SCREW, MACHINE	1
16	XBFZZ	97403	13216E6159-9	POST, SPACER	1
17	MFFZZ	97403	13229E4200/132	COPPER TUBE MAKE FROM COPPER TUBE, ASTM-B280-1/4 OD X 0.030 WALL, CUT TO LENGTH	1
18	PAFZZ	96906	MS35206-254	SCREW, MACHINE	2
19	PAFZZ	96906	MS51412-18	WASHER, FLAT	2
20	XBFZZ	97403	13216E6156	PLATE, MOUNTING	1
21	PAFZZ	96906	MS27130-S15K	.NUT, PLAIN, BLIND RIV	2
22	PAFZZ	97403	13229E4212	INDICATOR, SIGHT, LIQ	1
23	PAFZZ	96906	MS35917-2	ELBOW, TUBE	1
24	MFFZZ	97403	13229E4200/194	COPPER TUBE MAKE FROM COPPER TUBE, ASTM-B280-1/4 OD X 0.030 WALL, CUT TO LENGTH	1
25	PAFZZ	96906	MS35922-32	ELBOW, PIPE	1
26	MFFZZ	97403	13229E4200/189	COPPER TUBE MAKE FROM COPPER TUBE, ASTM-B280-3/8 OD X 0.032 WALL, CUT TO LENGTH	1
27	PAFZZ	97403	13216E6157-2	STRAP, RETAINING	2
28	PAFZZ	96906	MS27130-S13K	.NUT, PLAIN, BLIND RIV	4
29	XDFZZ	97403	13216E6163-2	RECEIVER, LIQUID REF	1
30	MFFZZ	97403	13229E4200/188	COPPER TUBE MAKE FROM COPPER TUBE, ASTM-B280-3/8 OD X 0.032 WALL, CUT TO LENGTH	1
31	PAFZZ	96906	MS35917-3	ELBOW, TUBE	1
32	PAFZZ	96906	MS24693-S51	SCREW, MACHINE	4

SECTION II

TM9-4120-401-24P

(1) ITEM NO	(2) SMR CODE	(3) CAGEC	(4) PART NUMBER	(5) DESCRIPTION AND USABLE ON CODES (UOC)	(6) QTY
33	PBFZZ	94833	120K1143	CONDENSER COIL ASSY	1
34	PAFZZ	97403	13214E3789-2	.RIVET,BLIND	6
35	XBFZZ	94833	120K1143-2	.ANGLE	1
36	XAFZZ	97403	13229E4184	.CONDENSER COIL,REFR	1
37	XBFZZ	97403	13216E6154-1	..NUT,SHEET SPRING	4
38	PAFZZ	96906	MS27130-S13K	..NUT,PLAIN,BLIND RIV	6

END OF FIGURE

8
[9 THRU 31]
29
[30 AND 31]

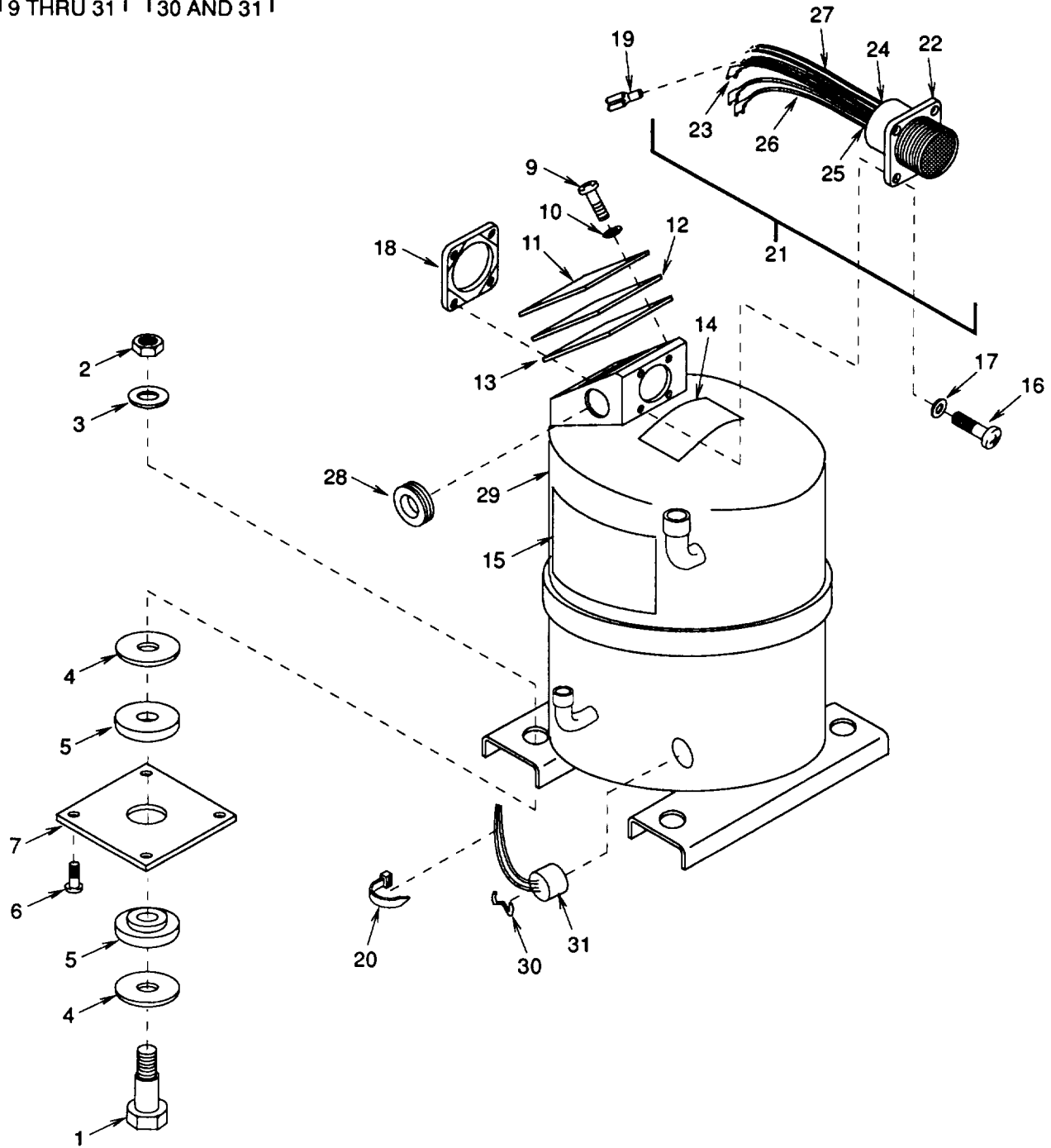

Figure 24. Compressor

(1) ITEM NO	(2) SMR CODE	(3) CAGEC	(4) PART NUMBER	(5) DESCRIPTION AND USABLE ON CODES (UOC)	(6) QTY
GROUP 06 REFRIGERATION SYSTEM					
FIG. 24 COMPRESSOR					
1	PAFZZ	97403	13211E8166	BOLT, EXTERNALLY REL	4
2	PAFZZ	96906	MS17829-5C	NUT, SELF-LOCKING, HE	4
3	PAFZZ	88044	AN970-5	WASHER, FLAT	4
4	PAFZZ	97403	13216E6138-2	WASHER, FLAT	8
5	PAFZZ	97403	13211E8170	WASHER, SHOULDERED	8
6	PAFZZ	96906	MS35206-246	SCREW, MACHINE	16
7	XBFZZ	97403	13226E6014	PLATE, MOUNTING, FLAT	4
8	PAFHH	94833	120K0290-1	COMPRESSOR UNIT, REF	1
9	PAFZZ	96906	MS35206-230	.SCREW, MACHINE	4
10	PAFZZ	96906	MS35338-41	.WASHER, LOCK	4
11	XBFZZ	94833	120K0305	.PLATE, WIRING DIAGRA	1
12	PAFZZ	94833	120K0300	.COVER PLATE	1
13	XDFZZ	94833	120K0299	.GASKET	1
14	XBFZZ	94833	SK16158	.NAMEPLATE	1
15	XBFZZ	94833	120K0801	.WARNING LABEL	1
16	PAFZZ	96906	MS24621-11	.SCREW, TAPPING	4
17	PAFZZ	96906	MS27183-6	.WASHER, FLAT	4
18	PAFZZ	97403	13211E8320-7	.RING	1
19	PAFZZ	59730	B14-250A	.TERMINAL, QUICK DISC	3
20	PAFZZ	96906	MS3367-5-9	.STRAP, TIEDOWN, ELECT	V
21	AFFFF	94833	120K0670-1	.WIRING HARNESS	1
22	PAFZA	96906	MS3452W20-15P	..CONNECTOR, RECEPTACL	1
23	PAFZZ	00779	42563-2	..TERMINAL, QUICK DISC	3
24	MFFZZ	94833	120K0670-1/6	..INSULATION, SLEEVING MAKE FROM INSULATION, SLEEVING, M23053/5-104- 9, 1.00 FOOT LONG	2
25	MFFZZ	94833	120K0670-1/7	..INSULATION, SLEEVING MAKE FROM INSULATION, SLEEVING, M23053/5-106- 9, 1.00 FOOT LONG	5
26	MFFZZ	94833	120K0670-1/4	..WIRE, ELECTRICAL MAKE FROM WIRE, ELECTRICAL, M5086/2-14-9, CUT TO LENGTH, TOTAL LENGTH TO MAKE HARNESS IS 5.00 FEET	V
27	MFFZZ	94833	120K0670-1/3	..WIRE, ELECTRICAL MAKE FROM WIRE, ELECTRICAL, M5086/2-20-9, 5.00 FEET LONG	1
28	PAFZZ	96906	MS35489-9	.GROMMET, NONMETALLIC	1
29	XDFZZ	94833	120K0478-1	.COMPRESSOR	1
30	XDFZZ	94833	500K0960	..CLIP, HEATER	1
31	PAFZZ	2W373	241430	..HEATING ELEMENT, ELE	1

END OF FIGURE

4
|
5 THRU 37

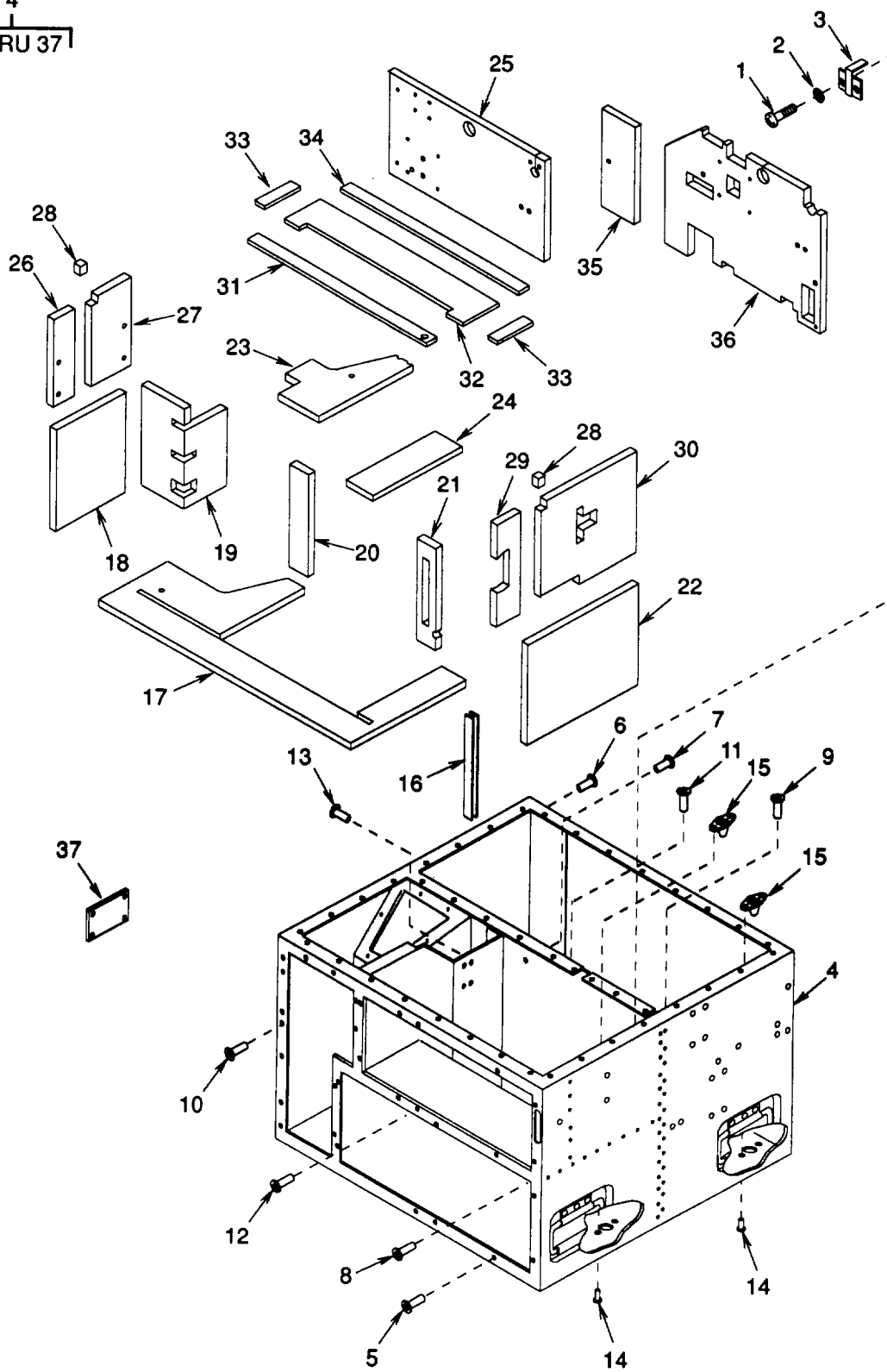

Figure 25. Housing

(1) ITEM NO	(2) SMR CODE	(3) CAGEC	(4) PART NUMBER	(5) DESCRIPTION AND USABLE ON CODES (UOC)	(6) QTY
GROUP 07 HOUSING					
FIG. 25 HOUSING					
1	PAHZZ	96906	MS35206-246	SCREW,MACHINE	2
2	PAHZZ	96906	MS35338-42	WASHER,LOCK	2
3	XBHZZ	97403	13216E6226	PLATE,LOCKING	1
4	XAHZZ	97403	13229E4201	HOUSING	1
5	PAHZZ	96906	MS27130-S14K	.NUT,PLAIN,BLIND RIV	47
6	PAHZZ	96906	MS27130-S93K	.NUT,PLAIN,BLIND RIV	103
7	PAHZZ	96906	MS27130-S20K	.NUT,PLAIN,BLIND RIV	1
8	PAHZZ	80205	NAS1330H06K106L	.NUT,SELF-LOCKING,BL	4
9	PAHZZ	80205	NAS1330S08K161L	.NUT,PLAIN,BLIND RIV	16
10	PAHZZ	96906	MS27130-S32K	.NUT,PLAIN,BLIND RIV	1
11	PAHZZ	80205	NAS1330H4K151L	.NUT,SELF-LOCKING,BL	4
12	PAHZZ	80205	NAS1329S08KB120	.NUT,PLAIN,BLIND RIV	1
13	PAHZZ	96906	MS27130-S8K	.NUT,PLAIN,BLIND RIV	4
14	PAHZZ	97403	13214E3791-4	.RIVET,BLIND	8
15	PAHZZ	96906	MS21078-6	.NUT,SELF-LOCKING,PL	4
16	PAHZZ	97403	13216E6122-2	.SEAL,NONMETALLIC SP	1
17	MHHZZ	97403	13229E4201/45	.FOAM ACOUSTIC MAKE FROM FOAM, ACOUSTICAL, P/N 13221E9359, 12.41 IN. WIDE X 28.82 IN. LONG	1
18	MHHZZ	97403	13229E4201/55	.FOAM ACOUSTIC MAKE FROM FOAM, ACOUSTICAL, P/N 13221E9359, 8.29 IN. WIDE X 9.92 IN. LONG	1
19	MHHZZ	97403	13229E4201/56	.FOAM ACOUSTIC MAKE FROM FOAM, ACOUSTICAL, P/N 13221E9359, 11.50 IN. WIDE X 9.92 IN. LONG	1
20	MHHZZ	97403	13229E4201/59	.FOAM ACOUSTIC MAKE FROM FOAM, ACOUSTICAL,P/N 13221E9359, 2.87 IN WIDE X 9.92 IN. LONG	1
21	MHHZZ	97403	13229E4201/58	.FOAM ACOUSTIC MAKE FROM FOAM, ACOUSTICAL, P/N 13221E9359, 12.52 IN. WIDE X 9.92 IN. LONG	1
22	MHHZZ	97403	13229E4201/52	.FOAM ACOUSTIC MAKE FROM FOAM, ACOUSTICAL, P/N 13221E9359, 9.92 IN. WIDE X 12.91 IN. LONG	1
23	MHHZZ	97403	13229E4201-47	.FOAM ACOUSTIC MAKE FROM FOAM, ACOUSTICAL, P/N 13221E9359, 6.94 IN. WIDE X 10.09 IN. LONG	1
24	MHHZZ	97403	13229E4201-48	.FOAM ACOUSTIC MAKE FROM FOAM, ACOUSTICAL, P/N 13221E9359, 2.52 IN. WIDE X 10.09 IN. LONG	1
25	MHHZZ	97403	13229E4201-57	.FOAM ACOUSTIC MAKE FROM FOAM, ACOUSTICAL, P/N 13221E9359, 9.69 IN. WIDE X 18.06 IN. LONG	1
26	MHHZZ	97403	13229E4201/53	.PLASTIC FOAM, MAKE FROM PLASTIC FOAM,UNICELLULAR, MIL-P-15280-FORM- S-1/2 IN. THICK X 2.40 IN. WIDE X 9.68 IN. LONG	1
27	MHHZZ	97403	13229E4201/54	.PLASTIC FOAM, MAKE FROM PLASTIC	1

(1) ITEM NO	(2) SMR CODE	(3) CAGEC	(4) PART NUMBER	(5) DESCRIPTION AND USABLE ON CODES (UOC)	(6) QTY
28	MHHZZ	97403	13229E4201/50	FOAM,UNICELLULAR, MIL-P-15280-FORM-S-1/2 IN. THICK X 4.78 IN. WIDE X 9.68 IN. LONG .FOAM ACOUSTIC MAKE FROM FOAM, ACOUSTICAL, P/N 13221E9359, 0.50 IN. WIDE X 0.50 IN. LONG	1
29	MHHZZ	97403	13229E4201/51	.PLASTIC FOAM, MAKE FROM INSULATION,UNICELLULAR, MIL-P-15280-FORM-S-1/2 IN. THICK X 2.40 IN. WIDE X 9.19 IN. LONG	1
30	MHHZZ	97403	13229E4201/49	.PLASTIC FOAM, MAKE FROM INSULATION,UNICELLULAR, MIL-P-15280-FORM-S-1/2 IN. THICK X 9.69 IN. WIDE X 10.00 IN. LONG	1
31	MHHZZ	97403	13229E4201/27	.PLASTIC FOAM, MAKE FROM INSULATION,UNICELLULAR, MIL-P-15280-FORM-S-1/2 IN. THICK X 1.66 IN. WIDE X 21.13 IN. LONG	1
32	MHHZZ	97403	13229E4201/24	.PLASTIC FOAM, MAKE FROM INSULATION,UNICELLULAR, MIL-P-15280-FORM-S-1/4 IN. THICK X 4.62 IN. WIDE X 20.10 IN. LONG	1
33	MHHZZ	97403	13229E4201/25	.RUBBER,CELLULAR MAKE FROM RUBBER, CELLULAR, MIL-R-6130TY2GRACONDS-1/2 IN. THICK X 0.50 IN. WIDE X 5.12 IN. LONG	1
34	MHHZZ	97403	13229E4201/28	.RUBBER,CELLULAR MAKE FROM RUBBER, CELLULAR, MIL-R-6130TY2GRACONDS-1/2 IN. THICK X 0.50 IN. WIDE X 20.20 IN. LONG	1
35	MHHZZ	97403	13229E4201/60	.RUBBER,CELLULAR MAKE FROM RUBBER, CELLULAR, MIL-R-6130TY2GRACONDS-1/2 IN. THICK X 7.00 IN. WIDE X 13.50 IN. LONG	1
36	MHHZZ	97403	13229E4201/61	.RUBBER,CELLULAR MAKE FROM RUBBER, CELLULAR, MIL-R-6130TY2GRACONDS-1/2 IN. THICK X 19.70 IN. WIDE X 26.37 IN. LONG	1
37	MHHZZ	97403	13229E4201/46	.RUBBER,CELLULAR MAKE FROM RUBBER, CELLULAR, MIL-R-6130TY2GRACONDS-1/4 IN. THICK X 5.19 IN. WIDE X 6.83 IN. LONG	1

END OF FIGURE

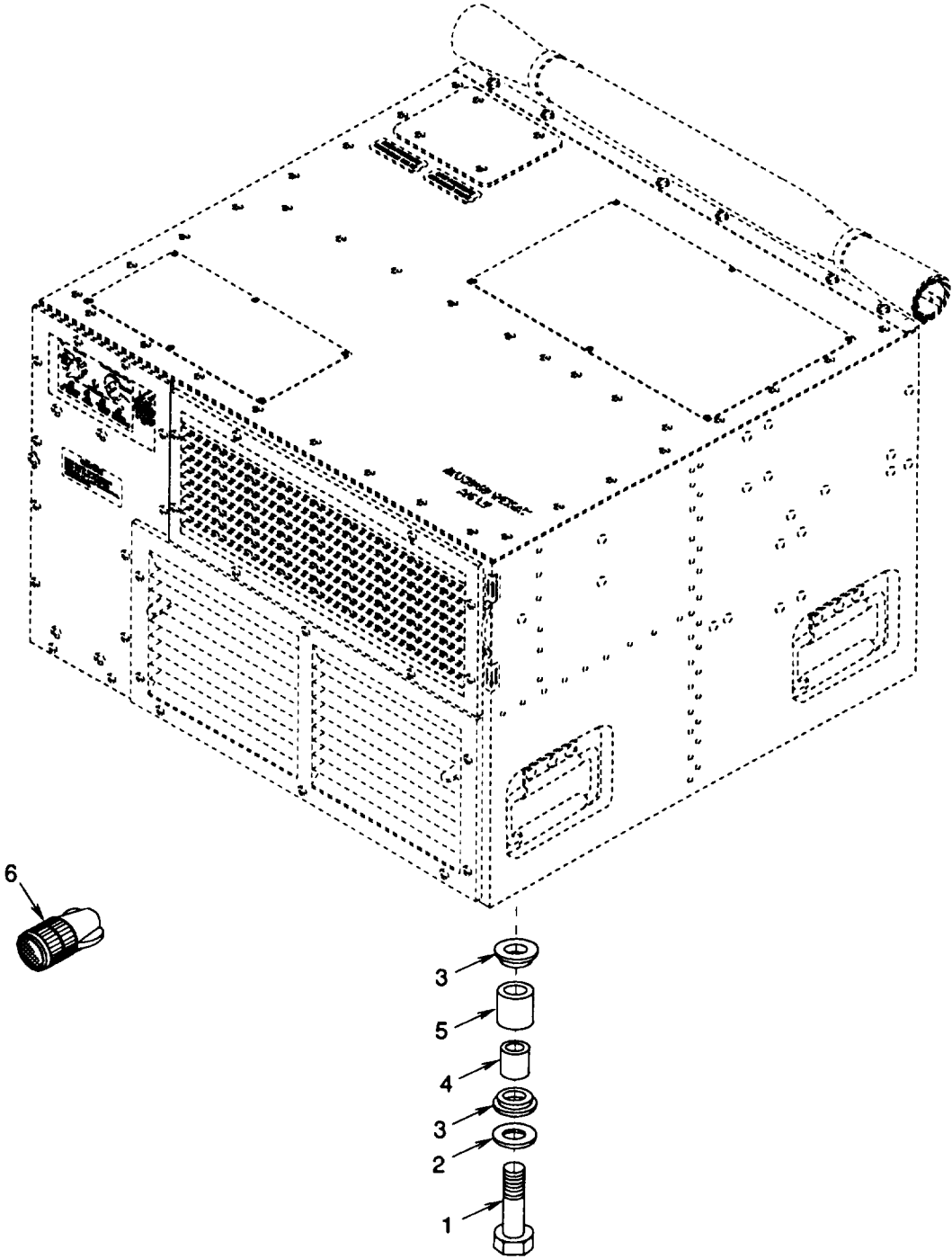

Figure 26. Accessory / Loose Items

SECTION II

TM9-4120-401-24P

(1) ITEM NO	(2) SMR CODE	(3) CAGEC	(4) PART NUMBER	(5) DESCRIPTION AND USABLE ON CODES (UOC)	(6) QTY
				GROUP 08 ACCESSORY/LOOSE ITEMS	
				FIG. 26 ACCESSORY/LOOSE ITEMS	
1	PAOZZ	96906	MS90727-64	SCREW,CAP,HEXAGON H	4
2	PAOZZ	97403	13216E6138-2	WASHER,FLAT	4
3	PAOZZ	97403	13216E6137	MOUNT,RESILIENT	8
4	PAOZZ	80205	NAS43HT6-50	SPACER,SLEEVE	4
5	PAOZZ	97403	13216E6153	TUBING,NONMETALLIC	4
6	PAOZZ	97403	13229E6718-2	PLUG,STRAIGHT	1

END OF FIGURE

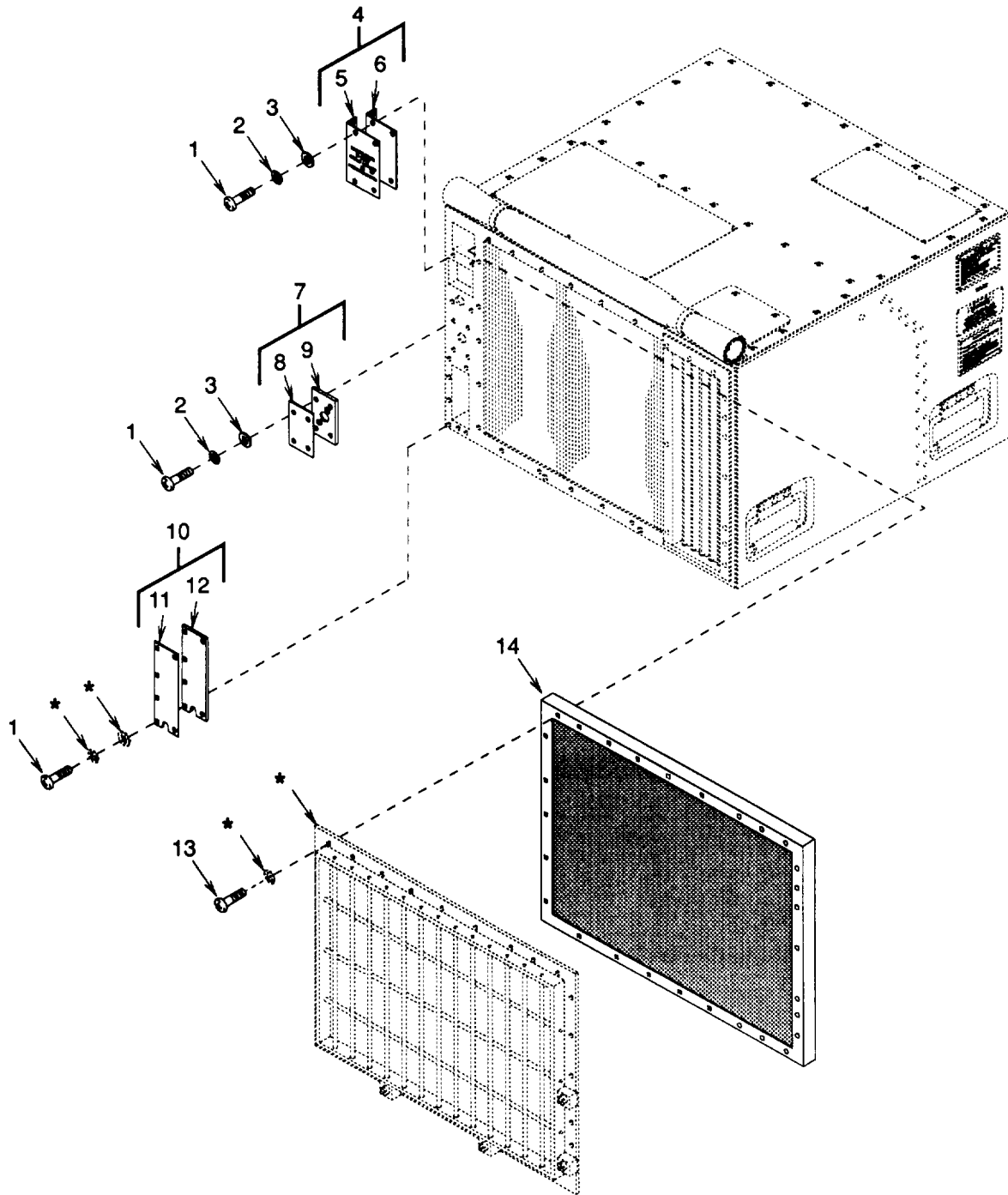

* SEE FIGURE 3 FOR IDENTIFICATION OF ITEMS THAT ARE MARKED WITH AN ASTERISK

Figure 27. Accessory / Electromagnetic Pulse (EMP) Items

(1) ITEM NO	(2) SMR CODE	(3) CAGEC	(4) PART NUMBER	(5) DESCRIPTION AND USABLE ON CODES (UOC)	(6) QTY
GROUP 08 ACCESSORY/LOOSE ITEMS					
FIG. 27 ACCESSORY/ELECTROMAGNETIC PULSE (EMP) ITEMS					
1	PAOZZ	96906	MS35206-245	SCREW,MACHINE	14
2	PAOZZ	96906	MS35338-42	WASHER,LOCK	8
3	PAOZZ	96906	MS51412-18	WASHER,FLAT	8
4	PAFFF	97403	13229E4194	COVER,CIRCUIT BREAKER AND PRESSURE SWITCH	1
5	MFFZZ	97403	13229E4194/2	.GASKET MAKE FROM GASKET,EMI, COMPOSITE, P/N 13227E6913-27, 4.81 INCHES LONG	1
6	XBFZZ	97403	13229E4194-1	COVER	1
7	PAFFF	97403	13227E6911	COVER,SIGHT GLASS	1
8	MFFZZ	97403	13227E6911/2	.GASKET MAKE FROM GASKET,EMI, COMPOSITE, P/N 13227E6913-29, 2.00 INCHES LONG	1
9	PAFZZ	97403	13227E6911-1	.COVER	1
10	PAFFZ	97403	13227E9208	COVER, VENTILATORY	1
11	MFFZZ	97403	13227E9208/1	.GASKET MAKE FROM GASKET,EMI, COMPOSITE, P/N 13227E6913-28, 6.75 INCHES LONG	1
12	XBFZZ	97403	13227E9208-2	.VENTILATION COVER	1
13	PAOZZ	96906	MS35206-333	SCREW,MACHINE	27
14	PAFZZ	97403	13227E6905	EMI SCREEN, AIR	1

END OF FIGURE

SECTION II

TM9-4120-401-24P

(1) ITEM NO	(2) SMR CODE	(3) CAGEC	(4) PART NUMBER	(5) DESCRIPTION AND USABLE ON CODES (UOC)	(6) QTY
GROUP 09 BULK MATERIAL					
FIG. BULK					
1	PAOZZ	81348	QQ-B-575-7/8THK	BRAID,WIRE 7/8 ID	1
2	PAOZZ	81348	QQ-B-576-9/16THK	BRAID,WIRE 7/16 ID	1
3	PAOZZ	97403	13229E4286	CABLE,SHIELED	2
4	PAHZZ	97403	13221E9359	FOAM,ACOUSTICAL ORDER FOOTAGE NEEDED ONLY	50
5	PAOZZ	81349	AMS3570/SH-1/4TH K	FOAM,FLEXIBLE POLYURETHANE, OPEN CELL, MED-FLEX 48.00 IN. X 24.00 IN. SHEET	1
6	PAOZZ	81349	AMS3570/SH-3/8TH K	FOAM,FLEXIBLE POLYURETHANE, OPEN CELL, MED-FLEX, 48.00 IN. X 24.00 IN. SHEET	1
7	PAFZZ	97403	13227E6193-11	GASKET,EMI, COMPOSITE, 50 FOOT SPOOLS	50
8	PAFZZ	97403	13227E6913-12	GASKET,EMI COMPOSITE, 50 FOOT SPOOLS	50
9	PAFZZ	97403	13227E6913-24	GASKET,EMI, COMPOSITE, 50 FOOT SPOOLS	50
10	PAFZZ	97403	13227E6913-27	GASKET,EMI, COMPOSITE, 50 FOOT SPOOLS	50
11	PAFZZ	97403	13227E6913-28	GASKET,EMI, COMPOSITE, 50 FOOT SPOOLS	50
12	PAFZZ	97403	13227E6913-29	GASKET,EMI, COMPOSITE, 50 FOOT SPOOLS	50
13	PAFZZ	81349	MIL-P-15280-FORM -S-1/2THK	INSULATION UNICELLULAR, FORM-S, 12.00 IN. X 12.00 IN. SHEET	1
14	PAOZZ	81349	M23053/5-103-9	INSULATION,SLEEVING 1000 FOOT SPOOLS	
15	PAOZZ	81349	M23053/5-104-9	INSULATION SLEEVING 1000 FOOT SPOOLS	
16	PAOZZ	81349	M23053/5-106-9	INSULATION SLEEVING 1000 FOOT SPOOLS	
17	PAOZZ	81349	M23053/5-107-9	INSULATION SLEEVING 1000 FOOT SPOOLS	
18	PAOZZ	81349	M23053/5-108-9	INSULATION SLEEVING 1000 FOOT SPOOLS	
19	PAOZZ	81349	M23053/5-109-9	INSULATION SLEEVING 1000 FOOT SPOOLS	
20	PAOZZ	81349	M23053/5-110-9	INSULATION SLEEVING 1000 FOOT SPOOLS	
21	PAOZZ	81349	MIL-I-631,TYPEAF ORMJGRBCLI	INSULATION,SLEEVING	1
22	PAOZZ	81349	M22129/.049ID X .019W	INSULATION,TUBING 500 FOOT SPOOLS	500
23	PAOZZ	81349	MIL-R-6130TY2GRA CONDS1/16THK	RUBBER SHEET CELLULAR,TYPE II,GR-A, COND SOFT, 30.00 IN. X 30.00 IN. SHEET	1
24	PAOZZ	81349	MIL-R-6130TY2GRA CONDS1/8THK	RUBBER SHEET CELLULAR,TYPE II,GR-A, COND SOFT, 30.00 IN. X 30.00 IN.	1

SECTION II

TM9-4120-401-24P

(1) ITEM NO	(2) SMR CODE	(3) CAGEC	(4) PART NUMBER	(5) DESCRIPTION AND USABLE ON CODES (UOC)	(6) QTY
25	PAOZZ	81349	MIL-R-6130TY2GRA CONDS1/4THK	SHEET RUBBER SHEET CELLULAR,TYPE II,GR-A, COND SOFT, 30.00 IN. X 30.00 IN.	1
26	PAOZZ	81349	MIL-R-6130TY2GRA CONDS1/2THK	SHEET RUBBER SHEET CELLULAR,TYPE II,GR-A, COND SOFT, 30.00 IN. X 30.00 IN.	1
27	PAFZZ	81346	ASTM-B280-5/32OD	SHEET TUBE,METALLIC 50 FOOT COILS	50
28	PAFZZ	81346	ASTM-B280-1/4OD	TUBE,METALLIC 50 FOOT COILS	50
29	PAFZZ	81346	ASTM-B280-3/8OD	TUBE,METALLIC 50 FOOT COILS	50
30	PAFZZ	81346	ASTM-B280-1/2OD	TUBE,METALLIC 50 FOOT COILS	50
31	PAFZZ	81346	ASTM-B280-5/8OD	TUBE,METALLIC 50 FOOT COILS	50
32	PAOZZ	97403	13216E6151	TUBING,NONMETALLIC 0.500 IN. OD X 0.312 IN. ID X 0.094 IN. WALL, 125 FOOT COIL	125
33	PAOZZ	81349	M5086/1-12-9	WIRE,ELECTRICAL 250 FOOT SPOOLS	250
34	PAOZZ	81349	M5086/1-16-9	WIRE,ELECTRICAL 500 FOOT SPOOLS	500
35	PAOZZ	81349	M5086/1-20-9	WIRE,ELECTRICAL 1000 FOOT SPOOLS	
36	PAOZZ	81349	M5086/2-8-9	WIRE,ELECTRICAL 1000 FOOT SPOOLS	
37	PAOZZ	81349	M5086/2-14-9	WIRE,ELECTRICAL 1000 FOOT SPOOLS	
38	PAOZZ	81349	M5086/2-20-9	WIRE,ELECTRICAL 1000 FOOT SPOOLS	
39	PAOZZ	81349	M5086/7-24-9	WIRE,ELECTRICAL 1000 FOOT SPOOLS	

END OF FIGURE

SECTION IV

TM9-4120-401-24P

CROSS-REFERENCE INDEXES

STOCK NUMBER	NATIONAL STOCK NUMBER INDEX		STOCK NUMBER	FIG.	ITEM	
	FIG.	ITEM				
5310-00-014-5850	4	7	5310-00-088-1251	7	20	
	8	10	5970-00-088-2975	BULK	15	
	10	76	5310-00-089-0013	14	15	
	21	17		21	3	
4730-00-022-1334	21	24		21	19	
5310-00-045-3296	8	9		21	23	
	10	75		23	28	
5310-00-045-3299	1	2		23	38	
	2	24	5910-00-099-0541	13	31	
	3	9	5975-00-111-3208	7	10	
	4	6		9	33	
	5	10		9	40	
	8	3		9	55	
	10	42		10	21	
	11	14		10	29	
	12	3		10	38	
	13	34		10	57	
	14	11		10	64	
	18	8		10	71	
	18	14		24	20	
	19	20	5940-00-113-9828	9	26	
	21	16	5310-00-138-0104	16	7	
	22	11		16	10	
	23	3		16	19	
	25	2		16	24	
	27	2		19	27	
	5310-00-045-4007	2	34	5940-00-143-4771	9	5
		3	34		9	15
		9	47		10	54
		11	9		14	6
15		2	5940-00-143-4774	10	2	
18		5		10	20	
5305-00-051-2355	24	10		10	28	
	23	15		13	10	
	19	3		13	13	
	5320-00-052-3969	3	28	5940-00-143-4780	10	6
	5305-00-053-1114	24	16		10	9
	5305-00-063-3503	12	1		10	12
		19	23		10	15
		21	1		10	19
		23	1		10	27
		9	50		10	36
		5	3		10	63
	5310-00-068-0054	19	1		10	70
	5306-00-068-0514	3	44		13	4
5310-00-068-1322	22	15		13	7	
4820-00-073-8405	8	11		13	23	
5310-00-080-9786	21	4		13	27	
4130-00-081-5399	5	14		18	2	
5310-00-081-8087	BULK	18	5940-00-143-4794	10	37	
5970-00-082-3948						

SECTION IV

TM9-4120-401-24P, CO1
 CROSS-REFERENCE INDEXES
 NATIONAL STOCK NUMBER INDEX

STOCK NUMBER	FIG.	ITEM	STOCK NUMBER	FIG	ITEM
5940-00-143-5284	9	6	5305-00-455-6840	13	33
	9	16		21	26
	9	32		21	52
	10	18		22	10
5975-00-156-3253	11	5	4130-00-478-5713	5	27
5940-00-163-1127	24	23	4130-00-478-5723	21	18
5310-00-167-0767	24	3	5310-00-481-6295	25	12
4730-00-173-1745	23	25	5940-00-481-9089	24	19
5325-00-174-5317	18	12	4720-00-482-5691	23	13
9905-00-183-6662	2	27	4720-00-482-5692	21	40
9905-00-183-6664	2	28	5310-00-539-6321	25	11
5325-00-185-0004	21	9	5310-00-543-2410	2	37
4130-00-185-6811	4	1		7	3
4730-00-189-2737	22	4	5310-00-543-5060	7	7
	23	14	5945-00-549-6348	14	13
4820-00-189-4843	21	10	5940-00-557-1629	10	53
4710-00-203-3174	BULK	31	5310-00-566-9504	24	4
5305-00-225-9093	16	29		26	2
5306-00-235-4727	24	1	3040-00-574-5740	19	9
5310-00-245-3424	24	2	5935-00-576-9454	9	24
5325-00-248-6694	3	6	5940-00-577-3807	11	4
5305-00-253-5614	2	9	6145-00-578-6072	BULK	34
4730-00-254-6450	21	30	6145-00-578-6604	BULK	37
4730-00-257-2163	21	44	6145-00-578-7519	BULK	35
	22	6	6145-00-578-7521	BULK	33
	23	8	5320-00-582-3288	3	2
4730-00-264-9171	21	25	5310-00-582-5965	2	30
5305-00-267-8953	3	19		9	60
	19	15	5340-00-584-6556	21	28
5305-00-269-3240	26	1		22	1
5930-00-275-7800	23	7	5340-00-598-0146	10	44
5325-00-276-4946	1	5		16	38
5325-00-276-4953	1	6	5310-00-616-2589	2	21
5325-00-276-5954	21	36		18	20
5325-00-276-6051	16	34		25	6
5325-00-276-6228	24	28	5999-00-626-3538	10	34
4730-00-278-8908	22	16		10	52
6145-00-284-0657	BULK	36		10	61
5340-00-291-5322	5	26		10	68
5340-00-291-5323	10	47	3120-00-709-5459	3	18
	21	49	5305-00-724-5812	16	12
	22	8		16	14
	23	4	5305-00-724-5823	19	14
5930-00-357-6090	18	6	5310-00-727-8353	11	10
5310-00-401-3365	24	5	5310-00-728-5521	25	15
5330-00-405-4096	25	16	5970-00-740-2971	BULK	17
5305-00-410-4862	27	13	4730-00-782-5138	21	43
5320-00-420-2169	25	14	5325-00-795-0719	19	5
4540-00-432-1552	18	22	5940-00-804-0365	14	2
5305-00-455-6840	11	20	5310-00-809-3078	2	31

QSECTION IV

TM9-4120-401-24P, C01
 CROSS-REFERENCE INDEXES
 NATIONAL STOCK NUMBER INDEX

STOCK NUMBER	FIG.	ITEM	STOCK NUMBER	FIG	ITEM
5310-00-809-3078	3	20	5310-00-934-9747	9	46
	9	61	5310-00-934-9757	5	24
	19	2		12	2
	19	17		23	2
5310-00-809-4058	7	19	5940-00-948-9686	10	56
5970-00-812-1360	BULK	19	5940-00-949-3158	11	21
5940-00-813-0698	10	55	5310-00-950-1310	7	4
5970-00-814-2878	BULK	16	5365-00-952-7557	26	4
5315-00-815-1405	3	25	5961-00-957-6865	14	4
4730-00-815-5678	21	32	5305-00-957-7086	16	33
5935-00-816-8646	10	32	5305-00-957-7819	16	16
4730-00-818-3809	21	58	5305-00-957-7821	5	23
	23	23	5305-00-958-6373	2	12
5310-00-821-2366	1	3		3	23
	18	9		19	24
	19	11		23	32
4730-00-821-9184	23	11	5305-00-965-5879	5	1
4730-00-822-1274	21	51	5305-00-965-5882	2	1
5970-00-822-2775	BULK	20	5310-00-982-6580	3	29
4730-00-837-0685	23	31	5940-00-983-6084	11	11
5305-00-837-3343	21	46	5310-00-983-8483	3	35
	23	6	5305-00-984-4984	3	33
4730-00-839-6380	21	39	5305-00-984-4988	15	1
6145-00-851-8505	BULK	38	5305-00-984-4992	18	4
5320-00-874-4477	16	6	5305-00-984-4993	11	8
	16	9	5305-00-984-6191	3	13
	16	18		5	4
	16	23		5	13
	19	26		19	10
5310-00-877-5797	5	2	5305-00-984-6192	16	1
5310-00-889-2549	10	45	5305-00-984-6193	3	22
	16	37		14	10
5305-00-889-2997	2	35		16	36
	7	2		19	22
5305-00-889-3000	2	32		27	1
	9	45	5305-00-984-6194	2	23
	16	4		3	8
	24	9		4	5
5305-00-889-3001	9	44		5	9
5961-00-913-1749	13	29		11	23
5940-00-926-0085	10	5		18	7
	13	16		18	13
	13	19		21	15
	13	22		24	6
	13	26		25	1
5320-00-932-1972	21	20	5305-00-984-6195	8	7
	23	34		10	46
5310-00-934-9738	7	5		13	37
5310-00-934-9739	2	36		18	17
5310-00-934-9747	2	33		19	19

SECTION IV

TM9-4120-401-24P

CROSS-REFERENCE INDEXES

NATIONAL STOCK NUMBER INDEX

STOCK NUMBER	FIG.	ITEM	STOCK NUMBER	FIG.	ITEM
5305-00-984-6196	1	1	5305-01-210-2311	19	8
5305-00-984-6198	8	2	5365-01-211-0762	3	30
5305-00-984-6200	11	13	4130-01-211-6840	4	4
5305-00-984-6202	23	18	5310-01-211-6970	3	17
5305-00-984-6214	8	8	5935-01-213-6433	24	22
5305-00-984-6221	16	15	9330-01-214-8452	BULK	32
5305-00-988-1723	2	29	5310-01-220-2660	3	15
5305-00-988-1725	9	59	4130-01-221-6041	3	12
5305-00-988-1729	7	18	5310-01-229-6251	3	14
5305-00-989-0682	7	6	5310-01-253-1618	3	11
5305-00-989-6265	10	74		5	11
5305-00-989-7435	10	73		8	4
4130-00-991-8260	24	18		10	43
5310-00-993-1548	2	47		11	15
5310-00-997-1888	19	16		13	35
5310-01-024-8493	25	8		14	12
3110-01-028-6816	3	42		16	2
3110-01-028-6817	3	41		18	15
5310-01-034-6635	25	10		19	21
5310-01-036-0908	25	5		21	27
5310-01-036-4687	8	14		22	12
	23	21		23	19
4720-01-038-2334	26	5		27	3
5999-01-039-8438	10	35	4130-01-268-2163	1	4
	10	51	5310-01-269-1495	25	9
	10	62	4540-01-317-8222	24	31
	10	69	5998-01-328-1975	8	6
5310-01-042-2791	18	11	6110-01-334-8912	8	1
5340-01-042-5759	26	3			
4820-01-044-7098	22	3			
4130-01-047-3753	4	2			
5310-01-073-2539	25	13			
5310-01-083-7192	19	28			
4730-01-092-3835	22	2			
4730-01-105-9611	21	11			
4730-01-128-3762	6	5			
5999-01-138-2194	9	51			
4140-01-158-0406	16	13			
4140-01-158-0407	19	13			
4140-01-158-9310	16	11			
5310-01-162-0413	16	30			
	19	4			
4130-01-163-6787	3	36			
3040-01-165-7003	22	17			
5340-01-184-7622	23	27			
4130-01-192-1220	3	31			
4130-01-192-1222	3	37			
4130-01-192-1223	3	16			
5340-01-192-1224	21	21			
4130-01-197-1704	2	25			

TM9-4120-401-24P
SECTION IV
CROSS-REFERENCE INDEXES

PART NUMBER INDEX CAGEC	PART NUMBER	STOCK NUMBER	FIG	ITEM
82866	A-21-9108	4130-01-047-3753	4	2
72634	ADP4726-8		11	12
81349	AMS3570/SH-1/4TH K		BULK	5
81349	AMS3570/SH-3/8TH K		BULK	6
88044	AN227-7	5325-00-276-4946	1	5
88044	AN970-5	5310-00-167-0767	24	3
81346	ASTM-B280-//2OD		BULK	30
81346	ASTM-B280-1/4OD		BULK	28
81346	ASTM-B280-3/8OD		BULK	29
81346	ASTM-B280-5/32OD		BULK	27
81346	ASTM-B280-5/8OD	4710-00-203-3174	BULK	31
5L920	BEAR-023-15		17	15
			20	17
59730	B14-250A	5940-00-481-9089	24	19
1DY59	CG2-470L		14	9
5L920	ENDP-191-001		17	13
5L920	ENDP-191-002		17	12
5L920	ENDP-455-05		20	14
5L920	ENDP-455-06		20	13
5L920	GROM-001-09		17	16
			20	19
5L920	GUAR-003-01		20	16
81349	MIL-I-631,TYPEAF ORMJGRBCLI		BULK	21
81349	MIL-P-15280-FORM -S-1/2THK		BULK	13
81349	MIL-R-6130TY2GRA CONDSL/16THK		BULK	23
81349	MIL-R-6130TY2GRA CONDSL/2THK		BULK	26
81349	MIL-R-6130TY2GRA CONDSL/4THK		BULK	25
81349	MIL-R-6130TY2GRA CONDSL/8THK		BULK	24
96906	MS16535-6	5320-00-052-3969	3	28
96906	MS17188-1		3	26
96906	MS17829-5C	5310-00-245-3424	24	2
96906	MS20600AD4W1	5320-00-582-3288	3	2
96906	MS21044N06	5310-00-081-8087	5	14
96906	MS21044N3	5310-00-877-5797	5	2
96906	MS21045-08	5310-00-889-2549	10	45
			16	37
96906	MS21078-6	5310-00-728-5521	25	15
96906	MS21318-20	5305-00-253-5614	2	9
96906	MS21919WDG10	5340-00-584-6556	21	28
			22	1
96906	MS21919WDG3	5340-00-291-5322	5	25
96906	MS21919WDG4	5340-00-291-5323	10	47
			21	49

TM9-4120-401-24P
SECTION IV
CROSS-REFERENCE INDEXES

PART NUMBER INDEX		STOCK NUMBER	FIG	ITEM
CAGEC	PART NUMBER			
96906	MS21919WDG4	5340-00-291-5323	22	8
			23	4
96906	MS21919WDG6	5340-00-598-0146	10	44
			16	38
96906	MS24192-D1	5945-00-549-6348	14	13
96906	MS24621-11	5305-00-053-1114	24	16
96906	MS24665-151	5315-00-815-1405	3	25
96906	MS24693-S273	5305-00-957-7086	16	33
96906	MS24693-S275	5305-00-965-5879	5	1
96906	MS24693-S28	5305-00-837-3343	21	46
			23	6
96906	MS24693-S30	5305-00-957-7819	16	16
96906	MS24693-S50	5305-00-063-3503	12	1
			19	23
			21	1
			23	1
96906	MS24693-S51	5305-00-958-6373	2	12
			3	23
			19	24
			23	32
96906	MS24693-S52	5305-00-965-5882	2	1
96906	MS24693-S54	5305-00-957-7821	5	22
96906	MS24693-S60	5305-00-051-2355	23	15
96906	MS25036-101	5940-00-813-0698	10	55
96906	MS25036-103	5940-00-143-4771	9	5
			9	15
			10	54
			14	6
96906	MS25036-108	5940-00-143-4780	10	6
			10	9
			10	12
			10	15
			10	19
			10	27
			10	36
			10	63
			10	70
			13	4
			13	7
			13	23
			13	27
18	2			
96906	MS25036-112	5940-00-143-4794	10	37
96906	MS25036-115	5940-00-143-5284	9	6
			9	16
			9	32
			10	18
96906	MS25036-145	5940-00-577-3807	11	4
96906	MS25036-146	5940-00-804-0365	14	2
96906	MS25036-148	5940-00-113-9828	9	26
96906	MS25036-149	5940-00-557-1629	10	53

TM9-4120-401-24P
SECTION IV
CROSS-REFERENCE INDEXES

PART NUMBER INDEX		STOCK NUMBER	FIG	ITEM
CAGEC	PART NUMBER			
96906	MS25036-153	5940-00-143-4774	10	2
			10	20
			10	28
			13	10
			13	13
96906	MS25036-245		10	41
96906	MS25043-24DA		9	49
96906	MS27130-CR93K	5310-00-068-1322	3	44
96906	MS27130-S13K	5310-00-089-0013	14	15
			21	3
			21	19
			21	23
			23	28
			23	38
			23	38
			2	47
			25	5
			8	14
96906	MS27130-S133K	5310-00-993-1548	23	21
			25	7
			25	10
			18	11
			25	13
			2	21
			18	20
			25	6
			5	7
			3	29
96906	MS27130-S14K	5310-01-036-0908	7	19
			2	31
			3	20
96906	MS27130-S15K	5310-01-036-4687	9	61
			19	2
			19	17
			7	4
			4	7
			8	10
			10	76
			21	17
			3	35
			96906	MS27130-S20K
15	3			
24	17			
1	6			
3	7			
3	6			
9	58			
10	32			
21	33			
11	5			
96906	MS27130-S7K	5310-01-042-2791	7	10
			9	33
			9	33
96906	MS27130-S8K	5310-01-073-2539	7	10
			9	33
			9	33
96906	MS27130-S93K	5310-00-616-2589	7	10
			9	33
			9	33
96906	MS27130S14	5310-00-982-6580	3	29
			7	19
			2	31
96906	MS27183-1	5310-00-809-4058	3	20
			9	61
			19	2
96906	MS27183-10	5310-00-809-3078	19	17
			7	4
			4	7
96906	MS27183-11	5310-00-809-3078	8	10
			10	76
			21	17
96906	MS27183-4	5310-00-950-1310	3	35
			2	38
			15	3
96906	MS27183-42	5310-00-014-5850	24	17
			1	6
			3	7
96906	MS27183-5	5310-00-983-8483	3	6
			9	58
			10	32
96906	MS27183-6	5310-00-983-8483	21	33
			11	5
			7	10
96906	MS27980-1N	5325-00-276-4953	9	33
			7	10
			9	33
96906	MS27980-12N	5325-00-248-6694	9	58
			10	32
			21	33
96906	MS27980-14N	5325-00-248-6694	9	58
			10	32
			21	33
96906	MS3105-24	5935-00-816-8646	11	5
			7	10
			9	33
96906	MS3106R20-15S	5935-00-816-8646	7	10
			9	33
			9	33
96906	MS3367-1-9	5975-00-156-3253	7	10
			9	33
			9	33
96906	MS3367-2-9	5975-00-111-3208	7	10
			9	33
			9	33
96906	MS3367-5-9	5975-00-111-3208	7	10
			9	33
			9	33

TM9-4120-401-24P
SECTION IV
CROSS-REFERENCE INDEXES

PART NUMBER INDEX		STOCK NUMBER	FIG	ITEM
CAGEC	PART NUMBER			
96906	MS3367-5-9	5975-00-111-3208	9	40
			9	55
			10	21
			10	29
			10	38
			10	57
			10	64
			10	71
			24	20
			24	22
			96906	MS3452W20-15P
96906	MS35206-205	5305-00-989-0682	7	6
96906	MS35206-215	5305-00-889-2997	2	35
			7	2
96906	MS35206-227	5305-00-984-4984	3	33
96906	MS35206-228	5305-00-984-4988	15	1
96906	MS35206-230	5305-00-889-3000	2	32
			9	45
			16	4
			24	9
96906	MS35206-231	5305-00-889-3001	9	44
96906	MS35206-232	5305-00-984-4992	18	4
96906	MS35206-233	5305-00-984-4993	11	8
96906	MS35206-234	5305-00-984-6221	16	15
96906	MS35206-243	5305-00-984-6191	3	13
			5	4
			5	13
			19	10
96906	MS35206-244	5305-00-984-6192	16	1
96906	MS35206-245	5305-00-984-6193	3	22
			14	10
			16	36
			19	22
			27	1
96906	MS35206-246	5305-00-984-6194	2	23
			3	8
			4	5
			5	9
			11	23
			18	7
			18	13
			21	15
			24	6
			25	1
96906	MS35206-247	5305-00-984-6195	8	7
			10	46
			13	37
			18	17
			19	19
96906	MS35206-248	5305-00-984-6196	1	1
96906	MS35206-250	5305-00-984-6198	8	2
96906	MS35206-252	5305-00-984-6200	11	13

TM9-4120-401-24P
SECTION IV
CROSS-REFERENCE INDEXES

PART NUMBER INDEX			FIG	ITEM
CAGEC	PART NUMBER	STOCK NUMBER		
96906	MS35206-254	5305-00-984-6202	23	18
96906	MS35206-267	5305-00-984-6214	8	8
96906	MS35206-279	5305-00-988-1723	2	29
96906	MS35206-281	5305-00-988-1725	9	59
96906	MS35206-288	5305-00-988-1729	7	18
96906	MS35206-332	5305-00-455-6840	11	20
			13	33
			21	26
			21	52
			22	10
96906	MS35206-333	5305-00-410-4862	27	13
96906	MS35207-262	5305-00-989-6265	10	74
96906	MS35207-264	5305-00-989-7435	10	73
96906	MS35338-39	5310-00-543-5060	7	7
96906	MS35338-40	5310-00-543-2410	2	37
			7	3
96906	MS35338-41	5310-00-045-4007	2	34
			3	34
			9	47
			11	9
			15	2
			18	5
			24	10
96906	MS35338-42	5310-00-045-3299	1	2
			2	24
			3	9
			4	6
			5	10
			8	3
			10	42
			11	14
			12	3
			13	34
			14	11
			18	8
			18	14
			19	20
			21	16
			22	11
			23	3
			25	2
			27	2
96906	MS35338-43	5310-00-045-3296	8	9
			10	75
96906	MS35338-44	5310-00-582-5965	2	30
			9	60
96906	MS35489-101	5325-00-276-6051	16	34
96906	MS35489-4	5325-00-174-5317	18	12
96906	MS35489-40	5325-00-185-0004	21	9
96906	MS35489-43	5325-00-795-0719	19	5
96906	MS35489-49	5325-00-276-5954	21	36

TM9-4120-401-24P
SECTION IV
CROSS-REFERENCE INDEXES

PART NUMBER INDEX			
CAGEC	PART NUMBER	STOCK NUMBER	FIG ITEM
96906	MS35489-9	5325-00-276-6228	24 28
96906	MS35649-222	5310-00-934-9738	7 5
96906	MS35649-2252	5310-00-997-1888	19 16
96906	MS35649-242	5310-00-934-9739	2 36
96906	MS35649-262	5310-00-934-9747	2 33
			9 46
96906	MS35649-282	5310-00-934-9757	5 23
			12 2
			23 2
96906	MS35872-2		21 5
	4730-00-189-2737		22 4
			23 14
96906	MS35917-2	4730-00-818-3809	21 58
			23 23
96906	MS35917-3	4730-00-837-0685	23 31
96906	MS35917-5	4730-00-254-6450	21 30
96906	MS35922-32	4730-00-173-1745	23 25
96906	MS35923-1		21 7
96906	MS35923-5	4730-00-264-9171	21 25
96906	MS35928-2	4730-00-782-5138	21 43
96906	MS35928-4	4730-00-022-1334	21 24
96906	MS35928-5	4730-00-839-6380	21 39
96906	MS35929-2	4730-00-257-2163	21 44
			22 6
			23 8
96906	MS45904-60	5310-00-080-9786	8 11
96906	MS51007-9	5330-00-063-7889	9 50
96906	MS51412-18	5310-01-253-1618	3 11
			5 11
			8 4
			10 43
			11 15
			13 35
			14 12
			16 2
			18 15
			19 21
			21 27
			22 12
			23 19
			27 3
96906	MS51922-1	5310-00-088-1251	7 20
96906	MS51964-132	5305-01-210-2311	19 8
96906	MS51964-65	5305-00-724-5812	16 12
			16 14
96906	MS51964-80	5305-00-724-5823	19 14
96906	MS75044-1	5310-00-068-0054	5 3
96906	MS90726-38	5305-00-225-9093	16 29
96906	MS90727-33	5305-00-051-4075	19 3
96906	MS90727-5	5305-00-267-8953	3 19
			19 15

TM9-4120-401-24P
SECTION IV
CROSS-REFERENCE INDEXES

PART NUMBER INDEX CAGEC	PART NUMBER	STOCK NUMBER	FIG	ITEM
96906	MS90727-64	5305-00-269-3240	26	1
96906	MS90727-7	5306-00-068-0514	19	1
96906	MS91528-OU2B		7	13
96906	MS91528-2U2B		7	15
81349	M22129/.049ID X .019W		BULK	22
81349	M23053/5-103-9		BULK	14
81349	M23053/5-104-9	5970-00-088-2975	BULK	15
81349	M23053/5-106-9	5970-00-814-2878	BULK	16
81349	M23053/5-107-9	5970-00-740-2971	BULK	17
81349	M23053/5-108-9	5970-00-082-3948	BULK	18
81349	M23053/5-109-9	5970-00-812-1360	BULK	19
81349	M23053/5-110-9	5970-00-822-2775	BULK	20
81349	M24308/2-2		9	23
81349	M24308/21-2	5935-00-576-9454	9	24
81349	M24308/4-303		7	9
81349	M39014/05-2661	5910-00-099-0541	13	31
81349	M45938/1-5		7	23
81349	M45938/11-6		11	31
81349	M5086/1-12-9	6145-00-578-7521	BULK	33
81349	M5086/1-16-9	6145-00-578-6072	BULK	34
81349	M5086/1-20-9	6145-00-578-7519	BULK	35
81349	M5086/2-14-9	6145-00-578-6604	BULK	37
81349	M5086/2-20-9	6145-00-851-8505	BULK	38
81349	M5086/2-8-9	6145-00-284-0657	BULK	36
81349	M5086/7-24-9		BULK	39
81349	M5423/14-07		15	4
81349	M55629/5-418		15	5
5L920	NAME-103-43		17	10
			20	10
5L920	NAME-103-61		20	11
5L920	NAME-103-68		17	11
80205	NAS1329H06K75		16	21
			16	26
80205	NAS1329H08K75		19	29
80205	NAS1329S08KB120	5310-00-481-6295	25	12
80205	NAS1330H06K106		16	20
			16	25
80205	NAS1330H06K106L	5310-01-024-8493	25	8
80205	NAS1330H4K151L	5310-00-539-6321	25	11
80205	NAS1330S08K161L	5310-01-269-1495	25	9
80205	NAS43HT6-50	5365-00-952-7557	26	4
80205	NAS620-5L	5310-00-727-8353	11	10
81349	NL422B03-008		10	77
5L920	NUTS-1032-01		20	8
5L920	NUTS-1032-11		17	8
81348	QQ-B-575-7/8THK		BULK	1
81348	QQ-B-576-9/16THK		BULK	2
5L920	ROTO-201-112		20	18
5L920	ROTO-201-137		17	17
5L920	SC01-1032-40		20	7

TM9-4120-401-24P
SECTION IV
CROSS-REFERENCE INDEXES

PART NUMBER INDEX		STOCK NUMBER	FIG	ITEM
CAGEC	PART NUMBER			
5L920	SC12-1032-29		17	7
5L920	SC23-0632-02		20	20
5L920	SC31-0004-02		17	9
5L920	SC52-0004-02		20	10
94833	SK16158		24	14
5L920	SPRI-001-03		20	15
5L920	SPRI-001-03		17	14
5L920	STAT-191-501		17	18
5L920	STAT-454-77		20	21
5L960	WASH-190-02		20	9
81348	WW-C-440TYPE-E-1 /2IN		6	1
81348	WW-P-471 A CA AA A		6	6
27264	02-09-1104	5999-01-039-8438	10	35
			10	51
			10	62
			10	69
27264	02-09-2103	5999-00-626-3538	10	34
			10	52
			10	61
			10	68
51671	0716-018	4730-01-128-3762	6	5
36378	1003290-01		9	12
94833	120K0290-1		24	8
94833	120K0299		24	13
94833	120K0300		24	12
94833	120K0305		24	11
94833	120K0478-1		24	29
94833	120K0670-1		24	21
94833	120K0670-1/3		24	27
94833	120K0670-1/4		24	26
94833	120K0670-1/6		24	24
94833	120K0670-1/7		24	25
94833	120K0801		24	15
94833	120K0934		3	3
94833	120K1110-1		11	1
94833	120K1110-1/4		11	6
94833	120K1110-1/5		11	7
94833	120K1143		23	33
94833	120K1143-2		23	35
94833	120K1265-1		14	5
94833	120K1265-1/3		14	7
94833	120K1265-1/4		14	8
94833	120K1269		3	5
97403	13211E3791	5961-00-913-1749	13	29
97403	13211E3799-1	4730-00-822-1274	21	51
97403	13211E4043-12	4730-00-821-9184	23	11
97403	13211E4043-22	4730-00-815-5678	21	32
97403	13211E8166	5306-00-235-4727	24	1
97403	13211E8170	5310-00-401-3365	24	5

TM9-4120-401-24P
SECTION IV
CROSS-REFERENCE INDEXES

PART NUMBER INDEX		STOCK NUMBER	FIG	ITEM
CAGEC	PART NUMBER			
97403	13211E8320-7	4130-00-991-8260	24	18
97403	13211E8369	4820-00-073-8405	22	15
97403	13211E8404	5930-00-275-7800	23	7
97403	13214E3411-2	4730-00-278-8908	22	16
97403	13214E3469	5310-00-821-2366	1	3
			18	9
			19	11
97403	13214E3557	4130-00-081-5399	21	4
97403	13214E3789-2	5320-00-932-1972	21	20
			23	34
97403	13214E3791-2	5320-00-874-4477	16	6
			16	9
			16	18
			16	23
			19	26
97403	13214E3791-4	5320-00-420-2169	25	14
97403	13216E4538-2	5310-00-138-0104	16	7
			16	10
			16	19
			16	24
			19	27
97403	13216E4538-4	5310-01-083-7192	19	28
97403	13216E6078	4130-01-197-1704	2	25
97403	13216E6080-4		2	26
97403	13216E6081-1	4130-00-185-6811	4	1
97403	13216E6089	9905-00-183-6662	2	27
97403	13216E6090	9905-00-183-6664	2	28
97403	13216E6092-1		5	5
97403	13216E6092-1-1		5	8
97403	13216E6093-2		5	15
97403	13216E6094		5	12
97403	13216E6095		5	17
97403	13216E6095/4		5	19
97403	13216E6096		5	18
			5	20
97403	13216E6097		5	16
97403	13216E6103-1	3110-01-028-6817	3	41
97403	13216E6103-2	3110-01-028-6816	3	42
97403	13216E6104-1		3	38
97403	13216E6104-1/1		3	40
97403	13216E6104-1/2		3	39
94833	13216E6104-2	4130-01-192-1222	3	37
97403	13216E6105	4130-01-163-6787	3	36
97403	13216E6108-2	4130-00-478-5713	5	26
94833	13216E6113-2	4130-01-192-1220	3	31
97403	13216E6118		21	22
97403	13216E6119	4130-00-478-5723	21	18
97403	13216E6119-2	5340-01-192-1224	21	21
97403	13216E6122-2	5330-00-405-4096	25	16
97403	13216E6124-4	4540-00-432-1552	18	22
97403	13216E6137	5340-01-042-5759	26	3

TM9-4120-401-24P
SECTION IV
CROSS-REFERENCE INDEXES

PART NUMBER INDEX		STOCK NUMBER	FIG	ITEM
CAGEC	PART NUMBER			
97403	13216E6138-2	5310-00-566-9564	24	4
			26	2
97403	13216E6142-1	3040-00-574-5740	19	9
97403	13216E6151	9330-01-214-8452	BULK	32
97403	13216E6151-1		6	3
97403	13216E6151-2		6	2
97403	13216E6151-7		6	4
97403	13216E6153	4720-01-038-2334	26	5
97403	13216E6154-1		23	37
97403	13216E6156		23	20
97403	13216E6157-1		21	2
97403	13216E6157-2	5340-01-184-7622	23	27
97403	13216E6159-1		5	24
97403	13216E6159-3		11	19
97403	13216E6159-8		10	48
			21	48
			22	13
97403	13216E6159-9		23	16
97403	13216E6160-2	4820-00-189-4843	21	10
97403	13216E6161	4730-01-105-9611	21	11
97403	13216E6163-2		23	29
97403	13216E6167-1	4720-00-482-5691	23	13
97403	13216E6167-2	4720-00-482-5692	21	40
97403	13216E6179		3	1
97403	13216E6191-1	5940-00-948-9686	10	56
97403	13216E6191-2	5940-00-926-0085	10	5
			13	16
			13	19
			13	22
			13	26
97403	13216E6224	5930-00-357-6090	18	6
97403	13216E6226		25	3
97403	13218E6956	4130-01-221-6041	3	12
97403	13218E6957		2	7
97403	13218E6958		2	8
97403	13218E6959		2	39
97403	13218E6975	4820-01-044-7098	22	3
97403	13218E7512-1		5	6
97403	13218E7548		3	4
97403	13219E0897	5961-00-957-6865	14	4
97403	13219E9540	4730-01-092-3835	22	2
97403	13219E9546-1		21	47
97403	13219E9584-2	5999-01-138-2194	9	51
97403	13220E1143		4	8
97403	13220E1147	4130-01-211-6840	4	4
97403	13220E1353/3		4	3
97403	13221E9319		16	27
97403	13221E9322-1	5310-01-162-0413	16	30
			19	4
94833	13221E9322-3	5310-01-229-6251	3	14
97403	13221E9323		16	35

TM9-4120-401-24P
SECTION IV
CROSS-REFERENCE INDEXES

PART NUMBER INDEX		STOCK NUMBER	FIG	ITEM
CAGEC	PART NUMBER			
97403	13221E9324-1		16	31
97403	13221E9324-2		19	6
97403	13221E9329		16	3
97403	13221E9331		16	8
97403	13221E9332		16	5
97403	13221E9333		16	32
97403	13221E9341		19	25
97403	13221E9342		19	12
97403	13221E9348		19	7
97403	13221E9350		16	22
97403	13221E9351		16	17
97403	13221E9352	4140-01-158-9310	16	11
97403	13221E9353	4140-01-158-0406	16	13
97403	13221E9355	4140-01-158-0407	19	13
97403	13221E9359		BULK	4
97403	13222E8985	3040-01-165-7003	22	17
97403	13222E8986		19	18
97403	13222E8987		3	21
94833	13222E8988	4130-01-192-1223	3	16
97403	13222E8989	3120-00-709-5459	3	18
97403	13222E8990		3	27
94833	13222E8991	5365-01-211-0762	3	30
94833	13222E8992		3	32
97403	13222E9177		16	28
97403	13222E9178-1	5310-01-220-2660	3	15
97403	13222E9178-2	5310-01-211-6970	3	17
97403	13226E0881-1		8	5
97403	13226E5916		18	16
97403	13226E6014		24	7
97403	13227E6193-11		BULK	7
97403	13227E6905		27	14
97403	13227E6907		18	10
97403	13227E6908		3	10
97403	13227E6909		3	43
97403	13227E6911		27	7
97403	13227E6911-1		27	9
97403	13227E6911/2		27	8
97403	13227E6912	4130-01-268-2163	1	4
97403	13227E6913-12		BULK	8
97403	13227E6913-24		BULK	9
97403	13227E6913-27		BULK	10
97403	13227E6913-28		BULK	11
97403	13227E6913-29		BULK	12
97403	13227E8321		13	36
97403	13227E8886		3	24
97403	13227E9208		27	10
97403	13227E9208-2		27	12
97403	13227E9208/1		27	11
97403	13229E4176		11	3
97403	13229E4179-1		10	1
97403	13229E4179-1/4		10	3

TM9-4120-401-24P
SECTION IV
CROSS-REFERENCE INDEXES

PART NUMBER INDEX		STOCK NUMBER	FIG	ITEM
CAGEC	PART NUMBER			
97403	13229E4179-10		13	2
97403	13229E4179-11		13	3
97403	13229E4179-11/4		13	5
97403	13229E4179-12		13	6
97403	13229E4179-12/4		13	8
97403	13229E4179-13		13	9
97403	13229E4179-13/4		13	11
97403	13229E4179-14		13	12
97403	13229E4179-14/4		13	14
97403	13229E4179-16		13	15
97403	13229E4179-16/4		13	17
97403	13229E4179-17		13	18
97403	13229E4179-17/4		13	20
97403	13229E4179-2		13	21
97403	13229E4179-2/4		13	24
97403	13229E4179-3		13	25
97403	13229E4179-3/4		13	28
97403	13229E4179-4		10	4
97403	13229E4179-4/4		10	7
97403	13229E4179-5		18	1
97403	13229E4179-5/4		18	3
97403	13229E4179-6		10	8
97403	13229E4179-6/4		10	10
97403	13229E4179-7		10	11
97403	13229E4179-7/4		10	13
97403	13229E4179-8		10	14
97403	13229E4179-8/4		10	16
97403	13229E4179-9		13	1
97403	13229E4180	5998-01-328-1975	8	6
97403	13229E4181-1		10	33
			10	50
97403	13229E4181-2		10	60
			10	67
97403	13229E4183		11	2
97403	13229E4184		23	36
97403	13229E4185		7	14
97403	13229E4186		7	17
97403	13229E4190		7	1
97403	13229E4190/16		7	12
97403	13229E4191		7	22
97403	13229E4192		7	21
97403	13229E4193		9	30
97403	13229E4193/2		9	36
97403	13229E4193/3		9	35
97403	13229E4193/4		9	34
97403	13229E4194		27	4
97403	13229E4194-1		27	6
97403	13229E4194/2		27	5
97403	13229E4195		14	14
97403	13229E4195-1		14	16
97403	13229E4196		8	12

TM9-4120-401-24P
SECTION IV
CROSS-REFERENCE INDEXES

PART NUMBER INDEX		STOCK NUMBER	FIG	ITEM
CAGEC	PART NUMBER			
97403	13229E4197		8	13
97403	13229E4198		2	2
97403	13229E4198-1		2	6
97403	13229E4198/2		2	3
97403	13229E4198/3		2	4
97403	13229E4198/4		2	5
97403	13229E4199		2	13
97403	13229E4199-1		2	22
97403	13229E4199/3		2	14
97403	13229E4199/4		2	15
97403	13229E4199/5		2	16
97403	13229E4199/6		2	17
97403	13229E4199/7		2	18
97403	13229E4199/8		2	19
97403	13229E4199/9		2	20
97403	13229E4200/108		13	30
97403	13229E4200/126		23	12
97403	13229E4200/128		23	9
97403	13229E4200/132		23	17
97403	13229E4200/138		23	5
97403	13229E4200/145		21	34
97403	13229E4200/148		21	29
97403	13229E4200/153		22	7
97403	13229E4200/155		22	5
97403	13229E4200/156		22	9
97403	13229E4200/163		21	42
97403	13229E4200/165		22	14
97403	13229E4200/168		21	56
97403	13229E4200/169		21	57
97403	13229E4200/171		21	55
97403	13229E4200/174		21	50
97403	13229E4200/175		21	45
97403	13229E4200/178		21	35
97403	13229E4200/181		21	12
97403	13229E4200/182		21	13
97403	13229E4200/183		21	14
97403	13229E4200/184		21	6
97403	13229E4200/186		21	8
97403	13229E4200/188		23	30
97403	13229E4200/189		23	26
97403	13229E4200/194		23	24
97403	13229E4200/20		9	48
97403	13229E4200/250		5	21
97403	13229E4200/265		21	38
97403	13229E4200/267		21	41
97403	13229E4200/270		21	37
97403	13229E4200/271		23	10
97403	13229E4200/315		21	31
97403	13229E4201		25	4
97403	13229E4201-47		25	23
97403	13229E4201-48		25	24

TM9-4120-401-24P
SECTION IV
CROSS-REFERENCE INDEXES

PART NUMBER INDEX		STOCK NUMBER	FIG	ITEM
CAGEC	PART NUMBER			
97403	13229E4201-57		25	25
97403	13229E4201/24		25	32
97403	13229E4201/25		25	33
97403	13229E4201/27		25	31
97403	13229E4201/28		25	34
97403	13229E4201/45		25	17
97403	13229E4201/46		25	37
97403	13229E4201/49		25	30
97403	13229E4201/50		25	28
97403	13229E4201/51		25	29
97403	13229E4201/52		25	22
97403	13229E4201/53		25	26
97403	13229E4201/54		25	27
97403	13229E4201/55		25	18
97403	13229E4201/56		25	19
97403	13229E4201/58		25	21
97403	13229E4201/59		25	20
97403	13229E4201/60		25	35
97403	13229E4201/61		25	36
97403	13229E4202		2	10
97403	13229E4204		2	11
97403	13229E4206		10	49
97403	13229E4206/9		10	58
97403	13229E4207-1		9	22
97403	13229E4207-1/3		9	29
97403	13229E4207-1/5		9	27
97403	13229E4207-1/6		9	28
97403	13229E4208		18	18
97403	13229E4208-1		18	21
97403	13229E4208/2		18	19
97403	13229E4210		11	24
97403	13229E4210-1		11	32
97403	13229E4210/2		11	27
97403	13229E4210/3		11	28
97403	13229E4210/4		11	29
97403	13229E4210/5		11	25
97403	13229E4210/6		11	30
97403	13229E4210/9		11	26
97403	13229E4211	6110-01-334-8912	8	1
97403	13229E4212		23	22
97403	13229E4213		12	4
97403	13229E4214		13	38
97403	13229E4215		21	53
97403	13229E4217		11	18
97403	13229E4222		9	52
97403	13229E4222/2		9	57
97403	13229E4222/5		9	56
97403	13229E4223		9	37
97403	13229E4223/2		9	43
97403	13229E4223/5		9	42
97403	13229E4223/8		9	41

TM9-4120-401-24P
SECTION IV
CROSS-REFERENCE INDEXES

PART NUMBER INDEX		STOCK NUMBER	FIG	ITEM
CAGEC	PART NUMBER			
97403	13229E4225		10	66
97403	13229E4225/3		10	72
97403	13229E4226		10	59
97403	13229E4226/3		10	65
97403	13229E4227		10	26
97403	13229E4227/1		10	30
97403	13229E4228		10	17
97403	13229E4228/1		10	25
97403	13229E4228/10		10	22
97403	13229E4228/6		10	23
97403	13229E4228/8		10	24
97403	13229E4230		2	40
97403	13229E4230/1 AND /2		2	48
97403	13229E4230/3		2	41
97403	13229E4230/4		2	42
97403	13229E4230/5		2	43
97403	13229E4230/6		2	44
97403	13229E4230/7		2	45
97403	13229E4230/8		2	46
97403	13229E4231-1		11	17
97403	13229E4231-2		11	16
97403	13229E4232-1		11	22
97403	13229E4237-2		9	25
97403	13229E4264		13	32
97403	13229E4265-1		17	2
			20	2
97403	13229E4265-2		17	3
			20	3
97403	13229E4274		7	8
97403	13229E4274/2		7	11
97403	13229E4275		10	31
97403	13229E4275/2		10	39
97403	13229E4275/6		10	40
97403	13229E4276K-4		17	4
97403	13229E4276K-6		17	5
97403	13229E4277K-4		20	4
97403	13229E4277K-6		20	5
97403	13229E4283		9	1
97403	13229E4283/4		9	8
97403	13229E4283/5		9	10
97403	13229E4283/8		9	9
97403	13229E4283/9		9	7
97403	13229E4284		9	11
97403	13229E4284/12		9	17
97403	13229E4284/4		9	19
97403	13229E4284/5		9	21
97403	13229E4284/8		9	20
97403	13229E4284/9		9	18
97403	13229E4286		BULK	3
97403	13229E4287		14	1

TM9-4120-401-24P
SECTION IV
CROSS-REFERENCE INDEXES

PART NUMBER INDEX				
CAGEC	PART NUMBER	STOCK NUMBER	FIG	ITEM
97403	13229E4287/3		14	3
97403	13229E6716-1		9	38
			9	53
97403	13229E6718-1		9	31
97403	13229E6718-2		9	39
			9	54
			26	6
97403	13229E7260-2		9	2
97535	206138-1		9	4
			9	14
2W373	241430	4540-01-317-8222	24	31
81349	38TB6F	5940-00-983-6084	11	11
76854	399280-AM		7	16
00779	42563-2	5940-00-163-1127	24	23
64731	4720-50		17	1
94833	500K0960		24	30
94833	500K1359		20	6
94833	500K1361		17	6
26405	603JJ5	5940-00-949-3158	11	21
00779	66741-6		9	3
64731	7010-2		20	1
93781	74758		21	54
94580	90428-001		9	13

TM9-4120-401-24P
SECTION IV
CROSS-REFERENCE INDEXES

FIGURE AND ITEM NUMBER INDEX

FIG	ITEM	STOCK NUMBER	CAGEC	PART NUMBER
BULK	1		81348	QQ-B-575-7/8THK
BULK	2		81348	QQ-B-576-9/16THK
BULK	3		97403	13229E4286
BULK	4		97403	13221E9359
BULK	5		81349	AMS3570/SH-1/4TH K
BULK	6		81349	AMS3570/SH-3/8TH K
BULK	7		97403	13227E6193-11
BULK	8		97403	13227E6913-12
BULK	9		97403	13227E6913-24
BULK	10		97403	13227E6913-27
BULK	11		97403	13227E6913-28
BULK	12		97403	13227E6913-29
BULK	13		81349	MIL-P-15280-FORM -S-1/2THK
BULK	14		81349	M23053/5-103-9
BULK	15	5970-00-088-2975	81349	M23053/5-104-9
BULK	16	5970-00-814-2878	81349	M23053/5-106-9
BULK	17	5970-00-740-2971	81349	M23053/5-107-9
BULK	18	5970-00-082-3948	81349	M23053/5-108-9
BULK	19	5970-00-812-1360	81349	M23053/5-109-9
BULK	20	5970-00-822-2775	81349	M23053/5-110-9
BULK	21		81349	MIL-I-631,TYPEAF ORMJGRBCLI
BULK	22		81349	M22129/.049ID X .019W
BULK	23		81349	MIL-R-6130TY2GRA CONDS1/16THK
BULK	24		81349	MIL-R-6130TY2GRA CONDS1/8THK
BULK	25		81349	MIL-R-6130TY2GRA CONDS1/4THK
BULK	26		81349	MIL-R-6130TY2GRA CONDS1/2THK
BULK	27		81346	ASTM-B280-5/32OD
BULK	28		81346	ASTM-B280-1/4OD
BULK	29		81346	ASTM-B280-3-8OD
BULK	30		81346	ASTM-B280-1/2OD
BULK	31	4710-00-203-3174	81346	ASTM-B280-5/8OD
BULK	32	9330-01-214-8452	97403	13216E6151
BULK	33	6145-00-578-7521	81349	M5086/1-12-9
BULK	34	6145-00-578-6072	81349	M5086/1-16-9
BULK	35	6145-00-578-7519	81349	M5086/1-20-9
BULK	36	6145-00-284-0657	81349	M5086/2-8-9
BULK	37	6145-00-578-6604	81349	M5086/2-14-9
BULK	38	6145-00-851-8505	81349	M5086/2-20-9
BULK	39		81349	M5086/7-24-9
1	1	5305-00-984-6196	96906	MS35206-248
1	2	5310-00-045-3299	96906	MS35338-42
1	3	5310-00-821-2366	97403	13214E3469

TM9-4120-401-24P
SECTION IV
CROSS-REFERENCE INDEXES

FIGURE AND ITEM NUMBER INDEX

FIG	ITEM	STOCK NUMBER	CAGEC	PART NUMBER
1	4	4130-01-268-2163	97403	13227E6912
1	5	5325-00-276-4946	88044	AN227-7
1	6	5325-00-276-4953	96906	MS27980-1N
2	1	5305-00-965-5882	96906	MS24693-S52
2	2		97403	13229E4198
2	3		97403	13229E4198/2
2	4		97403	13229E4198/3
2	5		97403	13229E4198/4
2	6		97403	13229E4198-1
2	7		97403	13218E6957
2	8		97403	13218E6958
2	9	5305-00-253-5614	96906	MS21318-20
2	10		97403	13229E4202
2	11		97403	13229E4204
2	12	5305-00-958-6373	96906	MS24693-S51
2	13		97403	13229E4199
2	14		97403	13229E4199/3
2	15		97403	13229E4199/4
2	16		97403	13229E4199/5
2	17		97403	13229E4199/6
2	18		97403	13229E4199/7
2	19		97403	13229E4199/8
2	20		97403	13229E4199/9
2	21	5310-00-616-2589	96906	MS27130-S93K
2	22		97403	13229E4199-1
2	23	5305-00-984-6194	96906	MS35206-246
2	24	5310-00-045-3299	96906	MS35338-42
2	25	4130-01-197-1704	97403	13216E6078
2	26		97403	13216E6080-4
2	27	9905-00-183-6662	97403	13216E6089
2	28	9905-00-183-6664	97403	13216E6090
2	29	5305-00-988-1723	96906	MS35206-279
2	30	5310-00-582-5965	96906	MS35338-44
2	31	5310-00-809-3078	96906	MS27183-11
2	32	5305-00-889-3000	96906	MS35206-230
2	33	5310-00-934-9747	96906	MS35649-262
2	34	5310-00-045-4007	96906	MS35338-41
2	35	5305-00-889-2997	96906	MS35206-215
2	36	5310-00-934-9739	96906	MS35649-242
2	37	5310-00-543-2410	9696	MS35338-40
2	38		96906	MS27183-6
2	39		97403	13218E6959
2	40		97403	13229E4230
2	41		97403	13229E4230/3
2	42		97403	13229E4230/4
2	43		97403	13229E4230/5
2	44		97403	13229E4230/6
2	45		97403	13229E4230/7
2	46		97403	13229E4230/8
2	47	5310-00-993-1548	96906	MS27130-S133K
2	48		97403	13229E4230/1 AND

/2

SECTION IV

TM9-4120-401-24P

CROSS-REFERENCE INDEXES

FIG.	ITEM	FIGURE AND ITEM NUMBER INDEX STOCK NUMBER	CAGEC	PART NUMBER
3	1		97403	13216E6179
3	2	5320-00-582-3288	96906	MS20600AD4W1
3	3		94833	120K0934
3	4		97403	13218E7548
3	5		94833	120K1269
3	6	5325-00-248-6694	96906	MS27980-14N
3	7		96906	MS27980-12N
3	8	5305-00-984-6194	96906	MS35206-246
3	9	5310-00-045-3299	96906	MS35338-42
3	10		97403	13227E6908
3	11	5310-01-253-1618	96906	MS51412-18
3	12	4130-01-221-6041	97403	13218E6956
3	13	5305-00-984-6191	96906	MS35206-243
3	14	5310-01-229-6251	94833	13221E9322-3
3	15	5310-01-220-2660	97403	13222E9178-1
3	16	4130-01-192-1223	94833	13222E8988
3	17	5310-01-211-6970	97403	13222E9178-2
3	18	3120-00-709-5459	97403	13222E8989
3	19	5305-00-267-8953	96906	MS90727-5
3	20	5310-00-809-3078	96906	MS27183-11
3	21		97403	13222E8987
3	22	5305-00-984-6193	96906	MS35206-245
3	23	5305-00-958-6373	96906	MS24693-S51
3	24		97403	13227E8886
3	25	5315-00-815-1405	96906	MS24665-151
3	26		96906	MS17188-1
3	27		97403	13222E8990
3	28	5320-00-052-3969	96906	MS16535-6
3	29	5310-00-982-6580	96906	MS27183-1
3	30	5365-01-211-0762	94833	13222E8991
3	31	4130-01-192-1220	94833	13216E6113-2
3	32		94833	13222E8992
3	33	5305-00-984-4984	96906	MS35206-227
3	34	5310-00-045-400.7	96906	MS35338-41
3	35	5310-00-983-8483	96906	MS27183-5
3	36	4130-01-163-6787	97403	13216E6105
3	37	4130-01-192-1222	94833	13216E6104-2
3	38		97403	13216E6104-1
3	39		97403	13216E6104-1/2
3	40		97403	13216E6104-1/1
3	41	3110-01-028-6817	97403	13216E6103-1
3	42	3110-01-028-6816	97403	13216E6103-2
3	43		97403	13227E6909
3	44	5310-00-068-1322	96906	MS27130-CR93K
4	1	4130-00-185-6811	97403	13216E6081-1
4	2	4130-01-047-3753	82866	A-21-9108
4	3		97403	13220E135313
4	4	4130-01-211-6840	97403	13220E1147
4	5	5305-00-984-6194	96906	MS35206-246
4	6	5310-00-045-3299	96906	MS35338-42
4	7	5310-00-014-5850	96906	MS27183-42

SECTION IV

TM9-4120-401-24P, C01
 CROSS-REFERENCE INDEXES
 FIGURE AND ITEM NUMBER INDEX

FIG.	ITEM	STOCK NUMBER	CAGEC	PART NUMBER
4	8		97403	13220E1143
5	1	5305-00-965-5879	96906	MS24693-S275
5	2	5310-00-877-5797	96906	MS21044N3
5	3	5310-00-068-0054	96906	MS75044-1
5	4	5305-00-984-6191	96906	MS35206-243
5	5		97403	13216E6092-1
5	6		97403	1321837512-1
5	7		96906	MS27130S14
5	8		97403	1321636092-1-1
5	9	5305-00-984-6194	96906	MS35206-246
5	10	5310-00-045-3299	96906	MS35338-42
5	11	5310-01-253-1618	96906	MS51412-18
5	12		97403	1321636094
5	13	5305-00-984-6191	96906	MS35206-243
5	14	5310-00-081-8087	96906	MS21044N06
5	15		97403	1321636093-2
5	16		97403	1321636097
5	17		97403	1321636095
5	18		97403	1321636096
5	19		97403	13216E6095/4
5	20		97403	1321636095-1-2-3
5	21		97403	13216E6096
5	22		97403	13229E4200/250
5	23	5305-00-957-7821	96906	MS24693-S54
5	24	5310-00-934-9757	96906	MS35649-282
5	25		97403	1321636159-1
5	26	5340-00-291-5322	96906	MS21919WDG3
5	27	4130-00-478-5713	97403	1321636108-2
6	1		81348	WW-C-440TYPE-E-1/2 IN
6	2		97403	1321636151-2
6	3		97403	13216E6151-1
6	4		97403	13216E6151-7
6	5	4730-01-128-3762	51671	0716-018
6	6		81348	WW-P-471 A CA AA A
7	1		97403	13229E4190
7	2	5305-00-889-2997	96906	MS35206-215
7	3	5310-00-543-2410	96906	MS35338-40
7	4	5310-00-950-1310	96906	MS27183-4
7	5	5310-00-934-9738	96906	MS35649-222
7	6	5305-00-989-0682	96906	MS35206-205
7	7	5310-00-543-5060	96906	MS35338-39
7	8		97403	1322934274
7	9		81349	M24308/4-303
7	10	5975-00-111-3208	96906	MS3367-5-9
7	11		97403	13229E4274/2
7	12		97403	13229E4190/16
7	13		96906	MS91528-OU2B
7	14		97403	13229E4185
7	15		96906	MS91528-2U2B
7	16		7685	399280-AM

TM9-4120-401-24P
SECTION IV
CROSS-REFERENCE INDEXES

FIGURE AND ITEM NUMBER INDEX

FIG	ITEM	STOCK NUMBER	CAGEC	PART NUMBER
7	17		97403	13229E4186
7	18	5305-00-988-1729	96906	MS35206-288
7	19	5310-00-809-4058	96906	MS27183-10
7	20	5310-00-088-1251	96906	MS51922-1
7	21		97403	13229E4192
7	22		97403	13229E4191
7	23		81349	M45938/1-5
8	1	6110-01-334-8912	97403	13229E4211
8	2	5305-00-984-6198	96906	MS35206-250
8	3	5310-00-045-3299	96906	MS35338-42
8	4	5310-01-253-1618	96906	MS51412-18
8	5		97403	13226E0881-1
8	6	5998-01-328-1975	97403	13229E4180
8	7	5305-00-984-6195	96906	MS35206-247
8	8	5305-00-984-6214	96906	MS35206-267
8	9	5310-00-045-3296	96906	MS35338-43
8	10	5310-00-014-5850	96906	MS27183-42
8	11	5310-00-080-9786	96906	MS45904-60
8	12		97403	13229E4196
8	13		97403	13229E4197
8	14	5310-01-036-4687	96906	MS27130-S15K
9	1		97403	13229E4283
9	2		97403	13229E7260-2
9	3		00779	66741-6
9	4		97535	206138-1
9	5	5940-00-143-4771	96906	MS25036-103
9	6	5940-00-143-5284	96906	MS25036-115
9	7		97403	13229E4283/9
9	8		97403	13229E4283/4
9	9		97403	13229E4283/8
9	10		97403	13229E4283/5
9	11		97403	13229E4284
9	12		36378	1003290-01
9	13		94580	90428-001
9	14		97535	206138-1
9	15	5940-00-143-4771	96906	MS25036-103
9	16	5940-00-143-5284	96906	MS25036-115
9	17		97403	13229E4284/12
9	18		97403	13229E4284/9
9	19		97403	13229E4284/4
9	20		97403	13229E4284/8
9	21		97403	13229E4284/5
9	22		97403	13229E4207-1
9	23		81349	M24308/2-2
9	24	5935-00-576-9454	81349	M24308/21-2
9	25		97403	13229E4237-2
9	26	5940-00-113-9828	96906	MS25036-148
9	27		97403	13229E4207-1/5
9	28		97403	13229E4207-1/6
9	29		97403	13229E4207-1/3
9	30		97403	13229E4193

TM9-4120-401-24P
SECTION IV
CROSS-REFERENCE INDEXES

FIGURE AND ITEM NUMBER INDEX

FIG	ITEM	STOCK NUMBER	CAGEC	PART NUMBER
9	31		97403	13229E6718-1
9	32	5940-00-143-5284	96906	MS25036-115
9	33	5975-00-111-3208	96906	MS3367-5-9
9	34		97403	13229E4193/4
9	35		97403	13229E4193/3
9	36		97403	13229E4193/2
9	37		97403	13229E4223
9	38		97403	13229E6716-1
9	39		97403	13229E6718-2
9	40	5975-00-111-3208	96906	MS3367-5-9
9	41		97403	13229E4223/8
9	42		97403	13229E4223/5
9	43		97403	13229E4223/2
9	44	5305-00-889-3001	96906	MS35206-231
9	45	5305-00-889-3000	96906	MS35206-230
9	46	5310-00-934-9747	96906	MS35649-262
9	47	5310-00-045-4007	96906	MS35338-41
9	48		97403	13229E4200/20
9	49		96906	MS25043-24DA
9	50	5330-00-063-7889	96906	MS51007-9
9	51	5999-01-138-2194	97403	13219E9584-2
9	52		97403	13229E4222
9	53		97403	13229E6716-1
9	54		97403	13229E6718-2
9	55	5975-00-111-3208	96906	MS3367-5-9
9	56		97403	13229E4222/5
9	57		97403	13229E4222/2
9	58		96906	MS3105-24
9	59	5305-00-988-1725	96906	MS35206-281
9	60	5310-00-582-5965	96906	MS35338-44
9	61	5310-00-809-3078	96906	MS27183-11
10	1		97403	13229E4179-1
10	2	5940-00-143-4774	96906	MS25036-153
10	3		97403	13229E4179-1/4
10	4		97403	13229E4179-4
10	5	5940-00-926-0085	97403	13216E6191-2
10	6	5940-00-143-4780	96906	MS25036-108
10	7		97403	13229E4179-4/4
10	8		97403	13229E4179-6
10	9	5940-00-143-4780	96906	MS25036-108
10	10		97403	13229E4179-6/4
10	11		97403	13229E4179-7
10	12	5940-00-143-4780	96906	MS25036-108
10	13		97403	13229E4179-7/4
10	14		97403	13229E4179-8
10	15	5940-00-143-4780	96906	MS25036-108
10	16		97403	13229E4179-8/4
10	17		97403	13229E4228
10	18	5940-00-143-5284	96906	MS25036-115
10	19	5940-00-143-4780	96906	MS25036-108
10	20	5940-00-143-4774	96906	MS25036-153

SECTION IV

TM9-4120-401-24P, CO1
 CROSS-REFERENCE INDEXES
 FIGURE AND ITEM NUMBER INDEX

FIG.	ITEM	STOCK NUMBER	CAGEC	PART NUMBER
10	21	5975-00-111-3208	96906	MS3367-5-9
10	22		97403	1322934228/10
10	23		97403	1322934228/6
10	24		97403	13229E4228/8
10	25		97403	1322934228/1
10	26		97403	13229E4227
10	27	5940-00-143-4780	96906	MS25036-108
10	28	5940-00-143-4774	96906	MS25036-153
10	29	5975-00-111-3208	96906	MS3367-5-9
10	30		97403	13229E4227/1
10	31		97403	13229E4275
10	32	5935-00-816-8646	96906	MS3106R20-15S
10	33		97403	13229E4181-1
10	34	5999-00-626-3538	27264	02-09-2103
10	35	5999-01-039-8438	27264	02-09-1104
10	36	5940-00-143-4780	96906	MS25036-108
10	37	5940-00-143-4794	96906	MS25036-112
10	38	5975-00-111-3208	96906	MS3367-5-9
10	39		97403	13229E4275/2
10	40		97403	13229E4275/6
10	41		96906	MS35206-245
10	42	5310-00-045-3299	96906	MS35338-42
10	43	5310-01-253-1618	96906	MS51412-18
10	44	5340-00-598-0146	96906	MS21919WDG6
10	45	5310-00-889-2549	96906	MS21045-08
10	46	5305-00-984-6195	96906	MS35206-247
10	47	5340-00-291-5323	96906	MS21919WDG4
10	48		97403	13216E6159-8
10	49		97403	13229E4206
10	50		97403	13229E4181-1
10	51	5999-01-039-8438	27264	02-09-1104
10	52	5999-00-626-3538	27264	02-09-2103
10	53	5940-00-557-1629	96906	MS25036-149
10	54	5940-00-143-4771	96906	MS25036-103
10	55	5940-00-813-0698	96906	MS25036-101
10	56	5940-00-948-9686	97403	1321636191-1
10	57	5975-00-111-3208	96906	MS3367-5-9
10	58		97403	13229E4206/9
10	59		97403	13229E4226
10	60		97403	13229E4181-2
10	61	5999-00-626-3538	27264	02-09-2103
10	62	5999-01-039-8438	27264	02-09-1104
10	63	5940-00-143-4780	96906	MS25036-108
10	64	5975-00-111-3208	96906	MS3367-5-9
10	65		97403	13229E4226/3
10	66		97403	13229E4225
10	67		97403	1322934181-2
10	68	5999-00-626-3538	27264	02-09-2103
10	69	5999-01-039-8438	27264	02-09-1104
10	70	5940-00-143-4780	96906	MS25036-108
10	71	5975-00-111-3208	96906	MS3367-5-9

SECTION IV

TM9-4120-401-24P

CROSS-REFERENCE INDEXES

FIG.	ITEM	FIGURE AND ITEM NUMBER INDEX		PART NUMBER
		STOCK NUMBER	CAGEC	
10	72		97403	13229E4225/3
10	73	5305-00-989-7435	96906	MS35207-264
10	74	5305-00-989-6265	96906	MS35207-262
10	75	5310-00-045-3296	96906	MS35338-43
10	76	5310-00-014-5850	96906	MS27183-42
10	77		81349	NL422B03-008
11	1		94833	120K1110-1
11	2		97403	13229E4183
11	3		97403	13229E4176
11	4	5940-00-577-3807	96906	MS25036-145
11	5	5975-00-156-3253	96906	MS3367-2-9
11	6		94833	120K1110-1/4
11	7		94833	120K1110-1/5
11	8	5305-00-984-4993	96906	MS35206-233
11	9	5310-00-045-4007	96906	MS35338-41
11	10	5310-00-727-8353	80205	NAS620-SL
11	11	5940-00-983-6084	81349	38TB6F
11	12		72634	ADP4726-8
11	13	5305-00-984-6200	96906	MS35206-252
11	14	5310-00-045-3299	96906	MS35338-42
11	15	5310-01-253-1618	96906	MS51412-18
11	16		97403	13229E4231-2
11	17		97403	13229E4231-1
11	18		97403	13229E4217
11	19		97403	13216E6159-3
11	20	5305-00-455-6840	96906	MS35206-332
11	21	5940-00-949-3158	26405	603JJ5
11	22		97403	13229E4232-1
11	23	5305-00-984-6194	96906	MS35206-246
11	24		97403	13229E4210
11	25		97403	13229E4210/5
11	26		97403	13229E4210/9
11	27		97403	13229E4210/2
11	28		97403	13229E4210/3
11	29		97403	13229E4210/4
11	30		97403	13229E4210/6
11	31		81349	M45938/11-6
11	32		97403	13229E4210-1
12	1	5305-00-063-3503	96906	MS24693-S50
12	2	5310-00-934-9757	96906	MS35649-282
12	3	5310-00-045-3299	96906	MS35338-42
12	4		97403	13229E4213
13	1		97403	13229E4179-9
13	2		97403	13229E4179-10
13	3		97403	13229E4179-11
13	4	5940-00-143-4780	96906	MS25036-108
13	5		97403	13229E4179-11/4
13	6		97403	13229E4179-12
13	7	5940-00-143-4780	96906	MS25036-108
13	8		97403	13229E4179-12/4
13	9		97403	13229E4179-13

TM9-4120-401-24P
SECTION IV
CROSS-REFERENCE INDEXES

FIGURE AND ITEM NUMBER INDEX

FIG	ITEM	STOCK NUMBER	CAGEC	PART NUMBER
13	10	5940-00-143-4774	96906	MS25036-153
13	11		97403	13229E4179-13/4
13	12		97403	13229E4179-14
13	13	5940-00-143-4774	96906	MS25036-153
13	14		97403	13229E4179-14/4
13	15		97403	13229E4179-16
13	16	5940-00-926-0085	97403	13216E6191-2
13	17		97403	13229E4179-16/4
13	18		97403	13229E4179-17
13	19	5940-00-926-0085	97403	13216E6191-2
13	20		97403	13229E4179-17/4
13	21		97403	13229E4179-2
13	22	5940-00-926-0085	97403	13216E6191-2
13	23	5940-00-143-4780	96906	MS25036-108
13	24		97403	13229E4179-2/4
13	25		97403	13229E4179-3
13	26	5940-00-926-0085	97403	13216E6191-2
13	27	5940-00-143-4780	96906	MS25036-108
13	28		97403	13229E4179-3/4
13	29	5961-00-913-1749	97403	13211E3791
13	30		97403	13229E4200/108
13	31	5910-00-099-0541	81349	M39014/05-2661
13	32		97403	13229E4264
13	33	5305-00-455-6840	96906	MS35206-332
13	34	5310-00-045-3299	96906	MS35338-42
13	35	5310-01-253-1618	96906	MS51412-18
13	36		97403	13227E8321
13	37	5305-00-984-6195	96906	MS35206-247
13	38		97403	13229E4214
14	1		97403	13229E4287
14	2	5940-00-804-0365	96906	MS25036-146
14	3		97403	13229E4287/3
14	4	5961-00-957-6865	97403	13219E0897
14	5		94833	120K1265-1
14	6	5940-00-143-4771	96906	MS25036-103
14	7		94833	120K1265-1/3
14	8		94833	120K1265-1/4
14	9		1DY59	CG2-470L
14	10	5305-00-984-6193	96906	MS35206-245
14	11	5310-00-045-3299	96906	MS35338-42
14	12	5310-01-253-1618	96906	MS51412-18
14	13	5945-00-549-6348	96906	MS24192-D1
14	14		97403	13229E4195
14	15	5310-00-089-0013	96906	MS27130-S13K
14	16		97403	13229E4195-1
15	1	5305-00-984-4988	96906	MS35206-228
15	2	5310-00-045-4007	96906	MS35338-41
15	3		96906	MS27183-6
15	4		81349	M5423/14-07
15	5		81349	M55629/5-418
16	1	5305-00-984-6192	96906	MS35206-244

TM9-4120-401-24P
SECTION IV
CROSS-REFERENCE INDEXES

FIGURE AND ITEM NUMBER INDEX

FIG	ITEM	STOCK NUMBER	CAGEC	PART NUMBER
16	2	5310-01-253-1618	96906	MS51412-18
16	3		97403	13221E9329
16	4	5305-00-889-3000	96906	MS35206-230
16	5		97403	13221E9332
16	6	5320-00-874-4477	97403	13214E3791-2
16	7	5310-00-138-0104	97403	13216E4538-2
16	8		97403	13221E9331
16	9	5320-00-874-4477	97403	13214E3791-2
16	10	5310-00-138-0104	97403	13216E4538-2
16	11	4140-01-158-9310	97403	13221E9352
16	12	5305-00-724-5812	96906	MS51964-65
16	13	4140-01-158-0406	97403	13221E9353
16	14	5305-00-724-5812	96906	MS51964-65
16	15	5305-00-984-6221	96906	MS35206-234
16	16	5305-00-957-7819	96906	MS24693-S30
16	17		97403	13221E9351
16	18	5320-00-874-4477	97403	13214E3791-2
16	19	5310-00-138-0104	97403	13216E4538-2
16	20		80205	NAS1330H06K106
16	21		80205	NAS1329H06K75
16	22		97403	13221E9350
16	23	5320-00-874-4477	97403	13214E3791-2
16	24	5310-00-138-0104	97403	13216E4538-2
16	25		80205	NAS1330H06K106
16	26		80205	NAS1329H06K75
16	27		97403	13221E9319
16	28		97403	13222E9177
16	29	5305-00-225-9093	96906	MS90726-38
16	30	5310-01-162-0413	97403	13221E9322-1
16	31		97403	13221E9324-1
16	32		97403	13221E9333
16	33	5305-00-957-7086	96906	MS24693-S273
16	34	5325-00-276-6051	96906	MS35489-101
16	35		97407	13221E9323
16	36	5305-00-984-6193	96906	MS35206-245
16	37	5310-00-889-2549	96906	MS21045-08
16	38	5340-00-598-0146	96906	MS21919WDG6
17	1		64731	4720-50
17	2		97403	13229E4265-1
17	3		97403	13229E4265-2
17	4		97403	13229E4276K-4
17	5		97403	13229E4276K-6
17	6		94833	500K1361
17	7		5L920	SC12-1032-29
17	8		5L920	NUTS-1032-11
17	9		5L920	SC31-0004-02
17	10		5L920	NAME-103-43
17	11		5L920	NAME-103-68
17	12		5L920	ENDP-191-002
17	13		5L920	ENDP-191-001
17	14		5L920	SPR1-001-03

TM9-4120-401-24P
SECTION IV
CROSS-REFERENCE INDEXES

FIGURE AND ITEM NUMBER INDEX

FIG	ITEM	STOCK NUMBER	CAGEC	PART NUMBER
17	15		5L920	BEAR-023-15
17	16		5L920	GROM-001-09
17	17		5L920	ROTO-201-137
17	18		5L920	STAT-191-501
18	1		97403	13229E4179-5
18	2	5940-00-143-4780	96906	MS25036-108
18	3		97403	13229E4179-5/4
18	4	5305-00-984-4992	96906	MS35206-232
18	5	5310-00-045-4007	96906	MS35338-41
18	6	5930-00-357-6090	97403	13216E6224
18	7	5305-00-984-6194	96906	MS35206-246
18	8	5310-00-045-3299	96906	MS35338-42
18	9	5310-00-821-2366	97403	13214E3469
18	10		97403	13227E6907
18	11	5310-01-042-2791	96906	MS27130-S7K
18	12	5325-00-174-5317	96906	MS35489-4
18	13	5305-00-984-6194	96906	MS35206-246
18	14	5310-00-045-3299	96906	MS35338-42
18	15	5310-01-253-1618	96906	MS51412-18
18	16		97403	13226E5916
18	17	5305-00-984-6195	96906	MS35206-247
18	18		97403	13229E4208
18	19		97403	13229E4208/2
18	20	5310-00-616-2589	96906	MS27130-S93K
18	21		97403	13229E4208-1
18	22	4540-00-432-1552	97403	13216E6124-4
19	1	5306-00-068-0514	96906	MS90727-7
19	2	5310-00-809-3078	96906	MS27183-11
19	3	5305-00-051-4075	96906	MS90727-33
19	4	5310-01-162-0413	97403	13221E9322-1
19	5	5325-00-795-0719	96906	MS35489-43
19	6		97403	13221E9324-2
19	7		97403	13221E9348
19	8	5305-01-210-2311	96906	MS51964-132
19	9	3040-00-574-5740	97403	13216E6142-1
19	10	5305-00-984-6191	96906	MS35206-243
19	11	5310-00-821-2366	97403	13214E3469
19	12		97403	13221E9342
19	13	4140-01-158-0407	97403	13221E9355
19	14	5305-00-724-5823	96906	MS51964-80
19	15	5305-00-267-8953	96906	MS90727-5
19	16	5310-00-997-1888	96906	MS35649-2252
19	17	5310-00-809-3078	96906	MS27183-11
19	18		97403	13222E8986
19	19	5305-00-984-6195	96906	MS35206-247
19	20	5310-00-045-3299	96906	MS35338-42
19	21	5310-01-253-1618	96906	MS51412-18
19	22	5305-00-984-6193	96906	MS35206-245
19	23	5305-00-063-3503	96906	MS24693-S50
19	24	5305-00-958-6373	96906	MS24693-S51
19	25		97403	13221E9341

TM9-4120-401-24P
SECTION IV
CROSS-REFERENCE INDEXES

FIGURE AND ITEM NUMBER INDEX

FIG	ITEM	STOCK NUMBER	CAGEC	PART NUMBER
19	26	5320-00-874-4477	97403	13214E3791-2
19	27	5310-00-138-0104	97403	13216E4538-2
19	28	5310-01-083-7192	97403	13216E4538-4
19	29		80205	NAS1329H08K75
20	1		64731	7010-2
20	2		97403	13229E4265-1
20	3		97403	13229E4265-2
20	4		97403	13229E4277K-4
20	5		97403	13229E4277K-6
20	6		94833	500K1359
20	7		5L920	SC01-1032-40
20	8		5L920	NUTS-1032-01
20	9		5L920	WASH-190-02
20	10		5L920	SC52-0004-02
20	11		5L920	NAME-103-61
20	12		5L920	NAME-103-43
20	13		5L920	ENDP-455-06
20	14		5L920	ENDP-455-05
20	15		5L920	SPRI-001-03
20	16		5L920	GUAR-003-01
20	17		5L920	BEAR-023-15
20	18		5L920	ROTO-201-112
20	19		5L920	GROM-001-09
20	20		5L920	SC23-0632-02
20	21		5L920	STAT-454-77
21	1	5305-00-063-3503	96906	MS24693-S50
21	2		97403	13216E6157-1
21	3	5310-00-089-0013	96906	MS27130-S13K
21	4	4130-00-081-5399	97403	13214E3557
21	5		96906	MS35872-2
21	6		97403	13229E4200/184
21	7		96906	MS35923-1
21	8		97403	13229E4200/186
21	9	5325-00-185-0004	96906	MS35489-40
21	10	4820-00-189-4843	97403	13216E6160-2
21	11	4730-01-105-9611	97403	13216E6161
21	12		97403	13229E4200/181
21	13		97403	13229E4200/182
21	14		97403	13229E4200/183
21	15	5305-00-984-6194	96906	MS35206-246
21	16	5310-00-045-3299	96906	MS35338-42
21	17	5310-00-014-5850	96906	MS27183-42
21	18	4130-00-478-5723	97403	13216E6119
21	19	5310-00-089-0013	96906	MS27130-S13K
21	20	5320-00-932-1972	97403	13214E3789-2
21	21	5340-01-192-1224	97403	13216E6119-2
21	22		97403	13216E6118
21	23	5310-00-089-0013	96906	MS27130-S13K
21	24	4730-00-022-1334	96906	MS35928-4
21	25	4730-00-264-9171	96906	MS35923-5
21	26	5305-00-455-6840	96906	MS35206-332

TM9-4120-401-24P
SECTION IV
CROSS-REFERENCE INDEXES

FIGURE AND ITEM NUMBER INDEX

FIG	ITEM	STOCK NUMBER	CAGEC	PART NUMBER
21	27	5310-01-253-1618	96906	MS51412-18
21	28	5340-00-584-6556	96906	MS21919WDG10
21	29		97403	13229E4200/148
21	30	4730-00-254-6450	96906	MS35917-5
21	31		97403	13229E4200/315
21	32	4730-00-815-5678	97403	13211E4043-22
21	33		96906	MS3367-1-9
21	34		97403	13229E4200/145
21	35		97403	13229E4200/178
21	36	5325-00-276-5954	96906	MS35489-49
21	37		97403	13229E4200/270
21	38		97403	13229E4200/265
21	39	4730-00-839-6380	96906	MS35928-5
21	40	4720-00-482-5692	97403	13216E6167-2
21	41		97403	13229E4200/267
21	42		97403	13229E4200/163
21	43	4730-00-782-5138	96906	MS35928-2
21	44	4730-00-257-2163	96906	MS35929-2
21	45		97403	13229E4200/175
21	46	5305-00-837-3343	96906	MS24693-S28
21	47		97403	13219E9546-1
21	48		97403	13216E6159-8
21	49	5340-00-291-5323	96906	MS21919WDG4
21	50		97403	13229E4200/174
21	51	4730-00-822-1274	97403	13211E3799-1
21	52	5305-00-455-6840	96906	MS35206-332
21	53		97403	13229E4215
21	54		93781	74758
21	55		97403	13229E4200/171
21	56		97403	13229E4200/168
21	57		97403	13229E4200/169
21	58	4730-00-818-3809	96906	MS35917-2
22	1	5340-00-584-6556	96906	MS21919WDG10
22	2	4730-01-092-3835	97403	13219E9540
22	3	4820-01-044-7098	97403	13218E6975
22	4	4730-00-189-2737	96906	MS35872-2
22	5		97403	13229E4200/155
22	6	4730-00-257-2163	96906	MS35929-2
22	7		97403	13229E4200/153
22	8	5340-00-291-5323	96906	MS21919WDG4
22	9		97403	13229E4200/156
22	10	5305-00-455-6840	96906	MS35206-332
22	11	5310-00-045-3299	96906	MS35338-42
22	12	5310-01-253-1618	96906	MS51412-18
22	13		97403	13216E6159-8
22	14		97403	13229E4200/165
22	15	4820-00-073-8405	97403	13211E8369
22	16	4730-00-278-8908	97403	13214E3411-2
22	17	3040-01-165-7003	97403	13222E8985
23	1	5305-00-063-3503	96906	MS24693-S50
23	2	5310-00-934-9757	96906	MS35649-282

TM9-4120-401-24P
SECTION IV
CROSS-REFERENCE INDEXES

FIGURE AND ITEM NUMBER INDEX

FIG	ITEM	STOCK NUMBER	CAGEC	PART NUMBER
23	3	5310-00-045-3299	96906	MS35338-42
23	4	5340-00-291-5323	96906	MS21919WDG4
23	5		97403	13229E4200/138
23	6	5305-00-837-3343	96906	MS24693-S28
23	7	5930-00-275-7800	97403	13211E8404
23	8	4730-00-257-2163	96906	MS35929-2
23	9		97403	13229E4200/128
23	10		97403	13229E4200/271
23	11	4730-00-821-9184	97403	13211E4043-12
23	12		97403	13229E4200/126
23	13	4720-00-482-5691	97403	13216E6167-1
23	14	4730-00-189-2737	96906	MS35872-2
23	15	5305-00-051-2355	96906	MS24693-S60
23	16		97403	13216E6159-9
23	17		97403	13229E4200/132
23	18	5305-00-984-6202	96906	MS35206-254
23	19	5310-01-253-1618	96906	MS51412-18
23	20		97403	13216E6156
23	21	5310-01-036-4687	96906	MS27130-S15K
23	22		97403	13229E4212
23	23	4730-00-818-3809	96906	MS35917-2
23	24		97403	13229E4200/194
23	25	4730-00-173-1745	96906	MS35922-32
23	26		97403	13229E4200/189
23	27	5340-01-184-7622	97403	13216E6157-2
23	28	5310-00-089-0013	96906	MS27130-S13K
23	29		97403	13216E6163-2
23	30		97403	13229E4200/188
23	31	4730-00-837-0685	96906	MS35917-3
23	32	5305-00-958-6373	96906	MS24693-S51
23	33		94833	120K1143
23	34	5320-00-932-1972	97403	13214E3789-2
23	35		94833	120K1143-2
23	36		97403	13229E4184
23	37		97403	13216E6154-1
23	38	5310-00-089-0013	96906	MS27130-S13K
24	1	5306-00-235-4727	97403	13211E8166
24	2	5310-00-245-3424	96906	MS17829-5C
24	3	5310-00-167-0767	88044	AN970-5
24	4	5310-00-566-9504	97403	13216E6138-2
24	5	5310-00-401-3365	97403	13211E8170
24	6	5305-00-984-6194	96906	MS35206-246
24	7		97403	13226E6014
24	8		94833	120K0290-1
24	9	5305-00-889-3000	96906	MS35206-230
24	10	5310-00-045-4007	96906	MS35338-41
24	11		94833	120K0305
24	12		94833	120K0300
24	13		94833	120K0299
24	14		94833	SK16158
24	15		94833	120K0801

TM9-4120-401-24P
SECTION IV
CROSS-REFERENCE INDEXES

FIGURE AND ITEM NUMBER INDEX

FIG	ITEM	STOCK NUMBER	CAGEC	PART NUMBER
24	16	5305-00-053-1114	96906	MS24621-11
24	17		96906	MS27183-6
24	18	4130-00-991-8260	97403	13211E8320-7
24	19	5940-00-481-9089	59730	B14-250A
24	20	5975-00-111-3208	96906	MS3367-5-9
24	21		94833	120K0670-1
24	22	5935-01-213-6433	96906	MS3452W20-15P
24	23	5940-00-163-1127	00779	42563-2
24	24		94833	120K0670-1/6
24	25		94833	120K0670-1/7
24	26		94833	120K0670-1/4
24	27		94833	120K0670-1/3
24	28	5325-00-276-6228	96906	MS35489-9
24	29		94833	120K0478-1
24	30		94833	500K0960
24	31	4540-01-317-8222	2W373	241430
25	1	5305-00-984-6194	96906	MS35206-246
25	2	5310-00-045-3299	96906	MS35338-42
25	3		97403	13216E6226
25	4		97403	13229E4201
25	5	5310-01-036-0908	96906	MS27130-S14K
25	6	5310-00-616-2589	96906	MS27130-S93K
25	7		96906	MS27130-S20K
25	8	5310-01-024-8493	80205	NAS1330H06K106L
25	9	5310-01-269-1495	80205	NAS1330S08K161L
25	10	5310-01-034-6635	96906	MS27130-S32K
25	11	5310-00-539-6321	80205	NAS1330H4K151L
25	12	5310-00-481-6295	80205	NAS1329S08KB120
25	13	5310-01-073-2539	96906	MS27130-S8K
25	14	5320-00-420-2169	97403	13214E3791-4
25	15	5310-00-728-5521	96906	MS21078-6
25	16	5330-00-405-4096	97403	13216E6122-2
25	17		97403	13229E4201/45
25	18		97403	13229E4201/55
25	19		97403	13229E4201/56
25	20		97403	13229E4201/59
25	21		97403	13229E4201/58
25	22		97403	13229E4201/52
25	23		97403	13229E4201-47
25	24		97403	13229E4201-48
25	25		97403	13229E4201-57
25	26		97403	13229E4201/53
25	27		97403	13229E4201/54
25	28		97403	13229E4201/50
25	29		97403	13229E4201/51
25	30		97403	13229E4201/49
25	31		97403	13229E4201/27
25	32		97403	13229E4201/24
25	33		97403	13229E4201/25
25	34		97403	13229E4201/28
25	35		97403	13229E4201/60

TM9-4120-401-24P
SECTION IV
CROSS-REFERENCE INDEXES

FIGURE AND ITEM NUMBER INDEX

FIG	ITEM	STOCK NUMBER	CAGEC	PART NUMBER
25	36		97403	13229E4201/61
25	37		97403	13229E4201/46
26	1	5305-00-269-3240	96906	MS90727-64
26	2	5310-00-566-9504	97403	13216E6138-2
26	3	5340-01-042-5759	97403	13216E6137
26	4	5365-00-952-7557	80205	NAS43HT6-50
26	5	4720-01-038-2334	97403	13216E6153
26	6		97403	13229E6718-2
27	1	5305-00-984-6193	96906	MS35206-245
27	2	5310-00-045-3299	96906	MS35338-42
27	3	5310-01-253-1618	96906	MS51412-18
27	4		97403	13229E4194
27	5		97403	13229E4194/2
27	6		97403	13229E4194-1
27	7		97403	13227E6911
27	8		97403	13227E6911/2
27	9		97403	13227E6911-1
27	10		97403	13227E9208
27	11		97403	13227E9208/1
27	12		97403	13227E9208-2
27	13	5305-00-410-4862	96906	MS35206-333
27	14		97403	13227E6905

By Order of the Secretary of the Army:

Official:

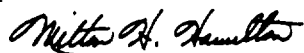

MILTON H. HAMILTON
*Administrative Assistant to the
Secretary of the Army*

04625

GORDON R. SULLIVAN
*General, United States Army
Chief of Staff*

DISTRIBUTION:

To be distributed in accordance with DA Form 12-25-E, block no. 5554,
requirements for TM 9-4120-401-24P.

RECOMMENDED CHANGES TO EQUIPMENT TECHNICAL PUBLICATIONS

SOMETHING WRONG WITH THIS PUBLICATION?



THEN... JOT DOWN THE DOPE ABOUT IT ON THIS FORM. CAREFULLY TEAR IT OUT, FOLD IT AND DROP IT IN THE MAIL!

FROM (PRINT YOUR UNIT'S COMPLETE ADDRESS)
 CDR, 1st Br, 65th ADA
 ATTN: SP4 J. Brown
 Key West, FL 33040

DATE SENT
 10 Jun 79

PUBLICATION NUMBER
 TM 9-1430-550-34-1

PUBLICATION DATE
 7 Sep 72 .

PUBLICATION TITLE Unit of Radar Set
 AN/MPQ-50 Tested at the HFC

BE EXACT PIN-POINT WHERE IT IS

PAGE NO	PARA. GRAPH	FIGURE NO	TABLE NO
9-19		9-5	
21-2	step 1C	21-2	

IN THIS SPACE TELL WHAT IS WRONG AND WHAT SHOULD BE DONE ABOUT IT:

"B" Ready Relay K11 is shown with two #9 contacts. That contact which is wired to pin 8 of relay K16 should be changed to contact #10.

Reads: Multimeter B indicates 600 K ohms to 9000 K ohms.

Change to read: Multimeter B indicates 600 K ohms minimum.

Reason: Circuit being checked could measure infinity. Multimeter can read above 9000 K ohms and still be correct.

TEAR ALONG PRIORITIZED UNIT

SAMPLE

PRINTED NAME GRADE OR TITLE AND TELEPHONE NUMBER
 SP4 J.T. Brown, Jr.

SIGN HERE
 SP4 James Brown, Jr.

RECOMMENDED CHANGES TO EQUIPMENT TECHNICAL PUBLICATIONS



THEN... JOT DOWN THE DOPE ABOUT IT ON THIS FORM. CAREFULLY TEAR IT OUT. FOLD IT AND DROP IT IN THE MAIL!

SOMETHING WRONG WITH THIS PUBLICATION?

FROM: (PRINT YOUR UNIT'S COMPLETE ADDRESS)

DATE SENT

PUBLICATION NUMBER
TM 9-4120-401-24P

PUBLICATION DATE
30 July 1993

PUBLICATION TITLE
AIR CONDITIONER, HORIZONTAL,
COMPACT, 18,000 BTU/HR,

BE EXACT PIN-POINT WHERE IT IS

PAGE NO	PARA-GRAPH	FIGURE NO	TABLE NO

IN THIS SPACE TELL WHAT IS WRONG AND WHAT SHOULD BE DONE ABOUT IT:

PRINTED NAME GRADE OR TITLE AND TELEPHONE NUMBER

SIGN HERE

FILL IN YOUR
UNITS ADDRESS



FOLD BACK

DEPARTMENT OF THE ARMY

OFFICIAL BUSINESS

COMMANDER
U.S. ARMY AVIATION AND TROOP COMMAND
ATTN: AMSAT-I-MP
4300 GOODFELLOW BOULEVARD
ST. LOUIS, MO 63120-1798

TEAR ALONG PERFORATED LINE

The Metric System and Equivalents

Linear Measure

1 centimeter = 10 millimeters = .39 inch
 1 decimeter = 10 centimeters = 3.94 inches
 1 meter = 10 decimeters = 39.37 inches
 1 dekameter = 10 meters = 32.8 feet
 1 hectometer = 10 dekameters = 328.08 feet
 1 kilometer = 10 hectometers = 3,280.8 feet

Weights

1 centigram = 10 milligrams = .15 grain
 1 decigram = 10 centigrams = 1.54 grains
 1 gram = 10 decigrams = .035 ounce
 1 dekagram = 10 grams = .35 ounce
 1 hectogram = 10 dekagrams = 3.52 ounces
 1 kilogram = 10 hectograms = 2.2 pounds
 1 quintal = 100 kilograms = 220.46 pounds
 1 metric ton = 10 quintals = 1.1 short tons

Liquid Measure

1 centiliter = 10 milliliters = .34 fl. ounce
 1 deciliter = 10 centiliters = 3.38 fl. ounces
 1 liter = 10 deciliters = 33.81 fl. ounces
 1 dekaliter = 10 liters = 2.64 gallons
 1 hectoliter = 10 dekaliters = 26.42 gallons
 1 kiloliter = 10 hectoliters = 264.18 gallons

Square Measure

1 sq. centimeter = 100 sq. millimeters = .155 sq. inch
 1 sq. decimeter = 100 sq. centimeters = 15.5 sq. inches
 1 sq. meter (centare) = 100 sq. decimeters = 10.76 sq. feet
 1 sq. dekameter (are) = 100 sq. meters = 1,076.4 sq. feet
 1 sq. hectometer (hectare) = 100 sq. dekameters = 2.47 acres
 1 sq. kilometer = 100 sq. hectometers = .386 sq. mile

Cubic Measure

1 cu. centimeter = 1000 cu. millimeters = .06 cu. inch
 1 cu. decimeter = 1000 cu. centimeters = 61.02 cu. inches
 1 cu. meter = 1000 cu. decimeters = 35.31 cu. feet

Approximate Conversion Factors

To change	To	Multiply by	To change	To	Multiply by
inches	centimeters	2.540	ounce-inches	newton-meters	.007062
feet	meters	.305	centimeters	inches	.394
yards	meters	.914	meters	feet	3.280
miles	kilometers	1.609	meters	yards	1.094
square inches	square centimeters	6.451	kilometers	miles	.621
square feet	square meters	.093	square centimeters	square inches	.155
square yards	square meters	.836	square meters	square feet	10.764
square miles	square kilometers	2.590	square meters	square yards	1.196
acres	square hectometers	.405	square kilometers	square miles	.386
cubic feet	cubic meters	.028	square hectometers	acres	2.471
cubic yards	cubic meters	.765	cubic meters	cubic feet	35.315
fluid ounces	milliliters	29.573	cubic meters	cubic yards	1.308
pints	liters	.473	milliliters	fluid ounces	.034
quarts	liters	.946	liters	pints	2.113
gallons	liters	3.785	liters	quarts	1.057
ounces	grams	28.349	liters	gallons	.264
pounds	kilograms	.454	grams	ounces	.035
short tons	metric tons	.907	kilograms	pounds	2.205
pound-foot	newton-meters	1.356	metric tons	short tons	1.102
pound-inches	newton-meters	.11296			

Temperature (Exact)

°F Fahrenheit temperature 5/9 (after subtracting 32) Celsius temperature °C

PIN: 071514-001